Northern Light

NAHD

North Attleborough High Definition

Northern Light

North Attleboro High School

1 Wilson Whitty Way

North Attleboro MA 02760

508-643-2115

Volume 71

Supporting cast:

Monica Costello
Nicholas O'Leary
Brianna Kimball
Jay Pettengill
Mackenzie Travers
Lauren Hauer
Haley Costello
Paul McCarthy
Connor Bry
Alyssa Fontaine
Mario Jaramillo

SENIORS

4

NAHS

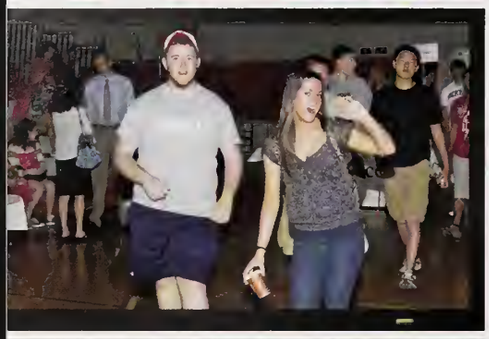

SPORTS

92

NSPN

CLUBS

148

N

AS WE TRAVEL THROUGH LIFE, WE ARE CONSTANTLY CHANGING DIRECTIONS JUST LIKE THE WAY WE CHANGE CHANNELS ON O
WITH THE MANY LIFE-CHANGING CHOICES THAT WE ARE FORCED TO MAKE. THE CONTROLS OF LIFE ARE IN OUR HAN

UNDERCLASSES

50

SPONSORS

204

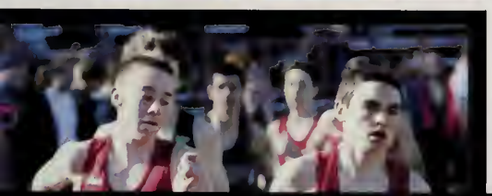

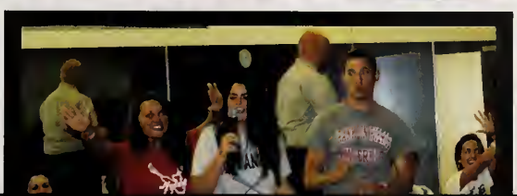

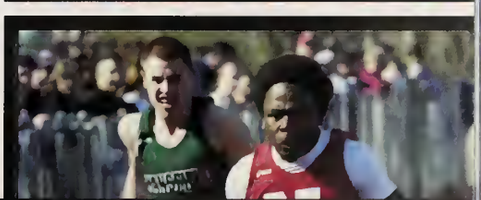

ELEVISIONS. WE SURF OUR WAY THROUGH THE MANY OPTIONS THAT OUR EVOLVING TECHNOLOGY PROVIDES, WHICH COINCIDE
VHEN WE CHANGE THE CHANNEL IS OUR DECISION. THE NETWORKS THAT MAKE EACH OF US UP ARE ALL ON ONE WAVELENGTH.

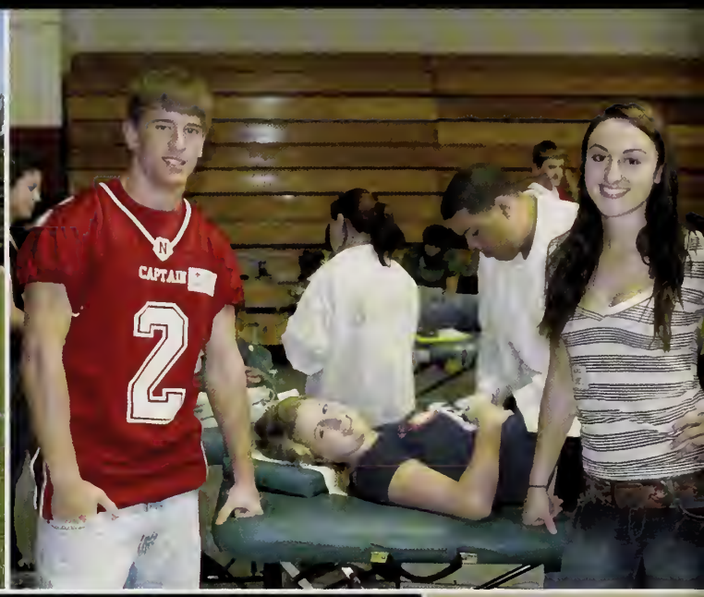
CAPTAIN
2

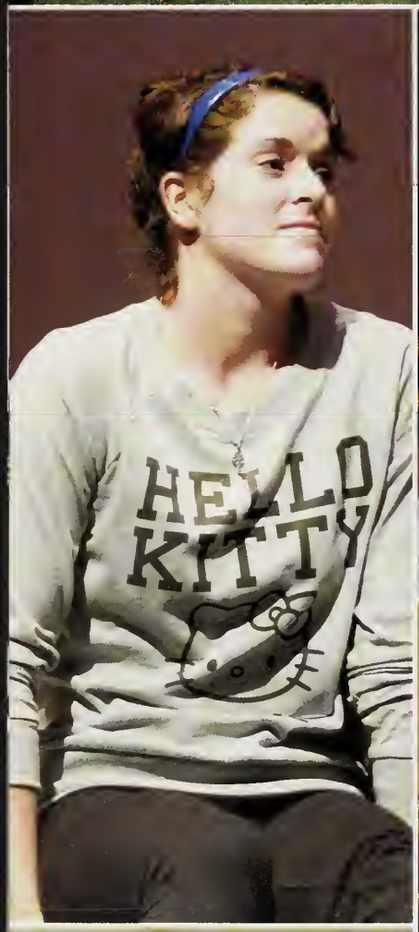
HELLO
KITTY

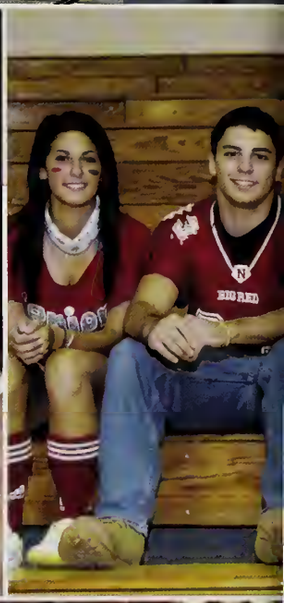
BIG RED

NOR
S
E
N

Boston

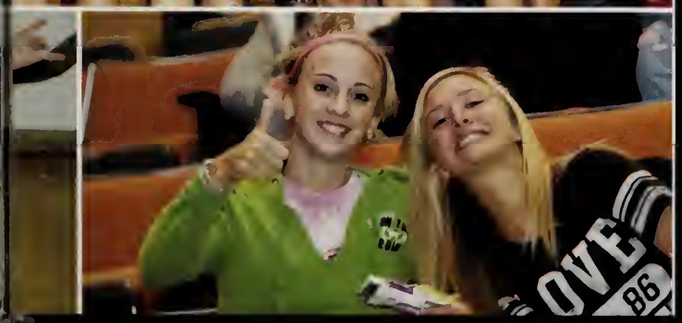

006 Senior Portraits A-B
008 Senior Portraits B-D
010 Senior Portraits D-G
012 Senior Portraits G-J
014 Senior Portraits J-M
016 Senior Portraits M-P
018 Senior Portraits P-S
020 Senior Portraits S-Z
022 Superlatives
028 Class History

2011

NAHS

Seniors

This senior class surely left its mark on North Attleboro High School. We have had an unforgettable 4 years in the school that now just holds our favorite times and memories. RAISE HE11!

029 Changed since Freshman Year
030 Senior Prom
034 Senior Cookout
036 Informal Class Day
038 Formal Class Night
040 Class Trip
042 Graduation
047 All Night Grad Party

Gregory Achin

Noor Alam

Chereigna Allen

Samantha Allen

Stephanie Babbitt

Madelyn Baldasaro

Brianna Barney

Ryan Barry

Bianca Beckwith

James Bengston

Dylan Bennett

Christopher Bernier

Rielly-Rae Botsch

Georgette Boulton

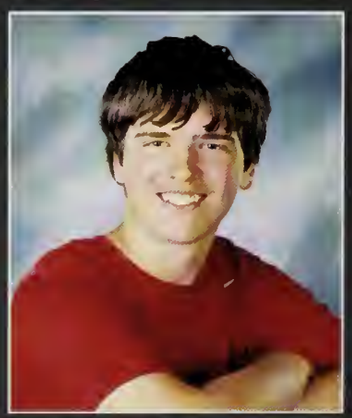
Stephen Bourget

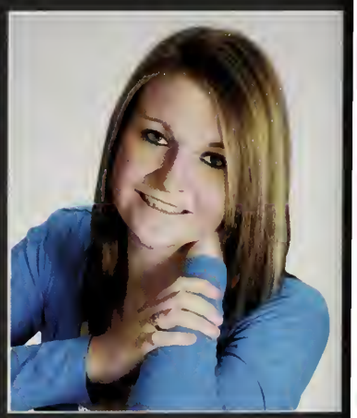
Kelsey Boyd

Stephanie Almeida

Abraham Amaral

Kyle Aptt

Sarah Babbitt

Brenden Baskin

Raymond Bauer

Benjamin Beane

Joseph Beattie

Ryan Blake

Katelyn Boisseau

Katelyn Boivin

Vincent Borowy

Brianna Bravetti

Evan Briggs

Nicole Briggs

Macy Brittingham

Michael Brooks

Sarah Brousseau

Matthew Brulé

Connor Bry

Jacqueline Burwell

Frank Cai

Zachary Carlson

Tamarra Carlstrom

Kenneth Chea

Nicole Childers

Ashleigh Chretien

Matthew Connolly

Shannon Cronin

Connor Crosman

William Cruickshank

Rachael Cummings

Kaitlyn Buckley

Fredrick Buker

Chelcie Bullock

Daniel Burdick

Jeffrey Chandler

Che-Wei Chang

David Charboneau

Ryan Charpentier

Michael Cook

Haley Costello

Monica Costello

Christopher Cotta

Hannah Curren

Brendan Curtis

Daniel Cybowicz

Alan D'Adamo

Shannen Danahey

Emily Davis

Tyler Dean

Joseph DeGirolamo

Cory Devlin

Joseph DiPalma

Brianna Doherty

Nicholas Ducharme

Austin Dwyer

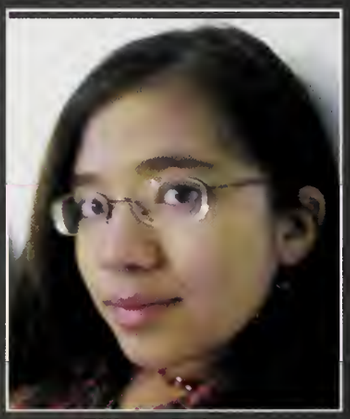
Filipa Estrela

Erik Everton

Julie Fabbo

Brian Fitzmaurice

Edward Fitzpatrick

Ryan Flannery

Alyssa Fontaine

Riecke Dellek

Kevin DeMarco

Connor Devers

Christopher Devlin

Zachery Dumke

Lauren Dunn

Taylor Duphiney

Conner Duva

Kimberly Fears

Jacob Fernandes

Natalie Fernberg

Tyler Ferris

Jacob Fontes

Allie Foran

Shane Force

Jessica Forman

Jillian Gabriel

Mark Germani

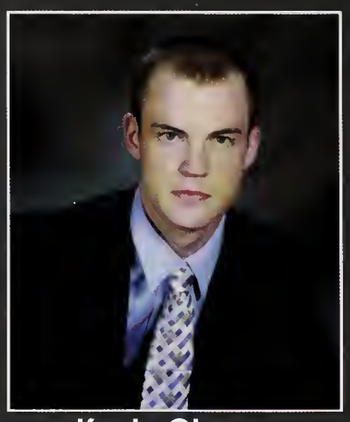
Kevin Girvan

Alexander Goldman

Chelsea Gutierrez

Erin Haddigan

Rachel Hall

Joshua Haner

Lauren Hauer

Robert Henriksen

Kaylee Henriques

Shannon Hewitt

Zachary Horton

Alexander Hubbell

Justin Ismail

Samantha Jackson

James Goodwin

Alexis Goulopoulos

Zachary Greenhalge

Katherine Grieves

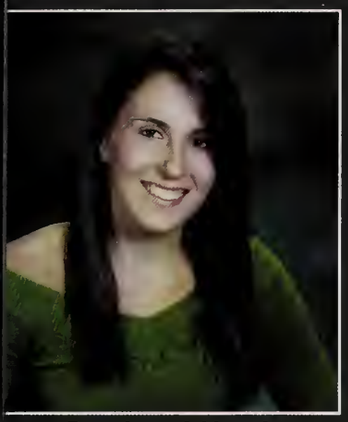
Rachael Harris

Maryssa Hart

Tashfia Hasan

Nicole Haselton

Andrew Higgins

Evan Holbert

Marissa Holmes

Megan Hornsby

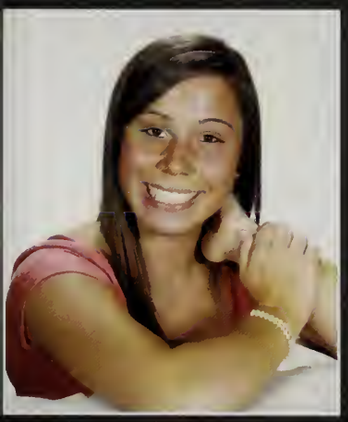
Jennah Jacobs

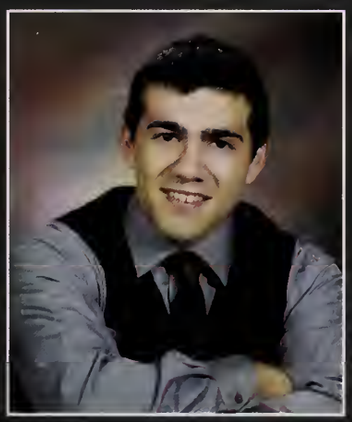
Mario Jaramillo

Sarah Jiannetti

Colby Johnson

Daniel Johnson

Samantha Jones

Gregory Jordan

Stephen Joyce

Sakshi Kishan

Ian Korslund

Ashley Kozlowsky

Heather Krasner

Karly LaFond

Jesse Lake

Jesse Lanci

Lauren Lanoie

Timothy LeBlanc

Brett Lewis

James Long

Bayleigh Luiz

Kelly Keen

Matthew Kelleher

Erin Kiely

Brianna Kimball

Joseph Krzyzek

Andrew LaBelle

Zachary LaClair

Darren Lacasse

Michael Lanoie

Sarah Lapointe

Brianna LaRouche

Trevor Larson

Brooke Lyons

Jeffrey Mark

Christina Marshall

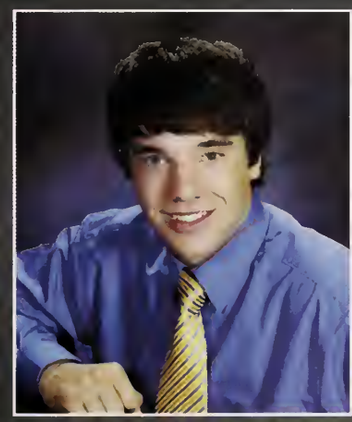
Tyler Marshall

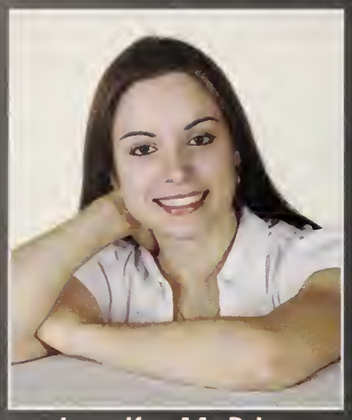
Jennifer McBrine

Paul McCarthy

Shaun McCaughey

Briana McCracken

Corey McLean

James McNamee

Kendra Melody

Joseph Menyo

Benjamin Morse

Hailey Mortimore

Evan Morton

Jonathan Mudge

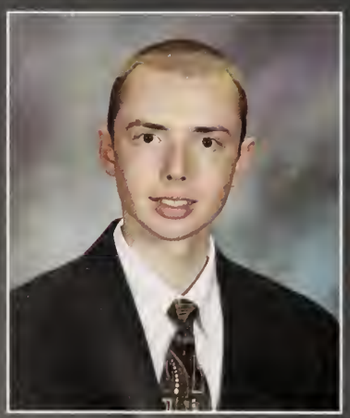
Dylan Noone

Hunter O'Brien

Emily O'Connor

Kelsey O'Connor

Ian McDonald

Bridget McEachern

Stephen McGrath

Patrick McKeon

John Minichiello

Rachel Mitchell

Vanessa Moore

Abigail Moriarty

James Munger

Sean Niles

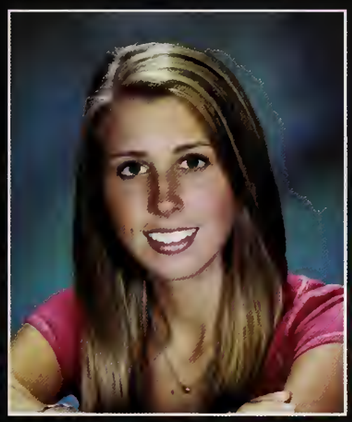
Jillian Nolan

Lucinda Nolan

Joshua O'Donnell

Mary O'Donnell

Nicholas O'Leary

Emma O'Neill

Mary Ocel

Kyle Orfan

William Palmer

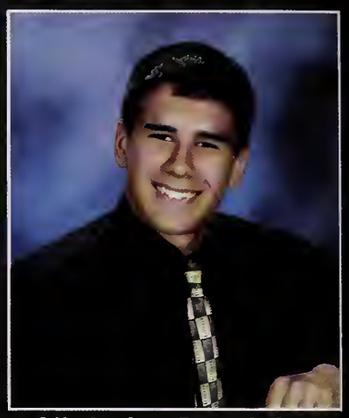
Nicholas Pasciuto

Rukshini Perera

Jennifer Perkins

Justin Perron

Eric Perry

Elizabeth Reed

David Reiffarth

Katelyn Reynolds

Tristan Richardson

David Rossi

Alexandra Rousseau

Benjamin Saariaho

Stephanie Sarazin

Christopher Patalano

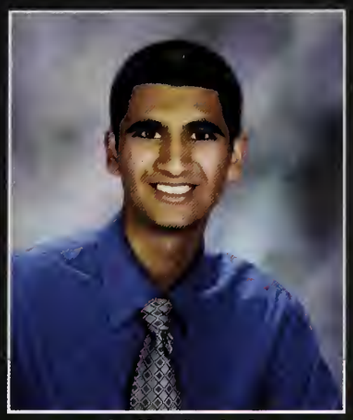
Jatin Patel

Lindsey Patruno

Brendan Paulhus

Jay Pettengill

Robert Hope IV

Joshua Poore

Kyle Quigley

Robert Richman

Brian Robillard

Erika Rollins

Kaitlyn Rose

Michael Saunders

Brianna Schmidt

Charles Sexton

Ashley Sheehan

Matthew Sheehan

Kaley Sheridan

Rachel Sherman

Briana Shumila

Kara Strang

Adam Swift

Cady Tetrault

Tevin Thao

Gregory Trank

Mackenzie Travers

Amber Turner

Matthew Udall

Kelsey Veins

Ruth Villiard-Richards

Lauren Vinciguerra

Elizabeth Walek

Samuel Skinner

Angela Scrabec

Eric Soule

Laura Speicher

Abigail Thibeault

Andrew Thrasher

Emily Tierney

Jacqueline Tracey

Daniel Valente

Emily Varadian

Lambrini Varetimos

Angela Velino

Frederick Walnut

Christina Waugh

Hillary White

Sara Wiese

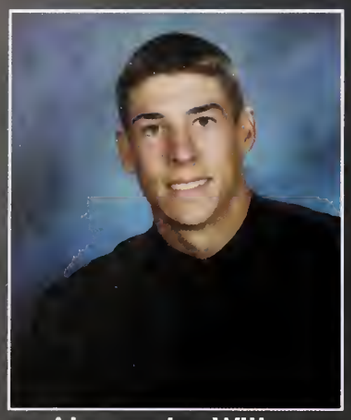

Alexander Witkus

Adam Zibuda

Graduated but not Pictured:

Joseph Borelli
Brooke Boyce
Arthur Budak
Corey Cadet
Joseph Catarius
James Cipriano
Timothy Conte
Sedky Eskarous
James Henley
Ryan Landry
Danielle Lima
Giovanni Melino
Michael Neas
Jean Perron
Shawn Peters
Haley Pouliot
Marina Ramos
Timothy Ringuette
Katelynn Rodrigues
Benjamin Rush
Krystal Sova
Jake Sullivan
Jared Travers
Ryan Wilcox
Rachel Zanella

Most

Samantha Allen

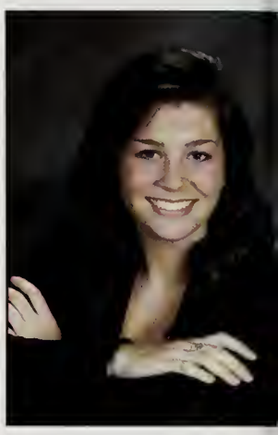

Connor Bry

Brianna Kimball

Changed since Freshman year

Abraham Amaral

Ryan Barry

David Charboneau

Katherine Grieves

Zachary LaClair

Eric Soule

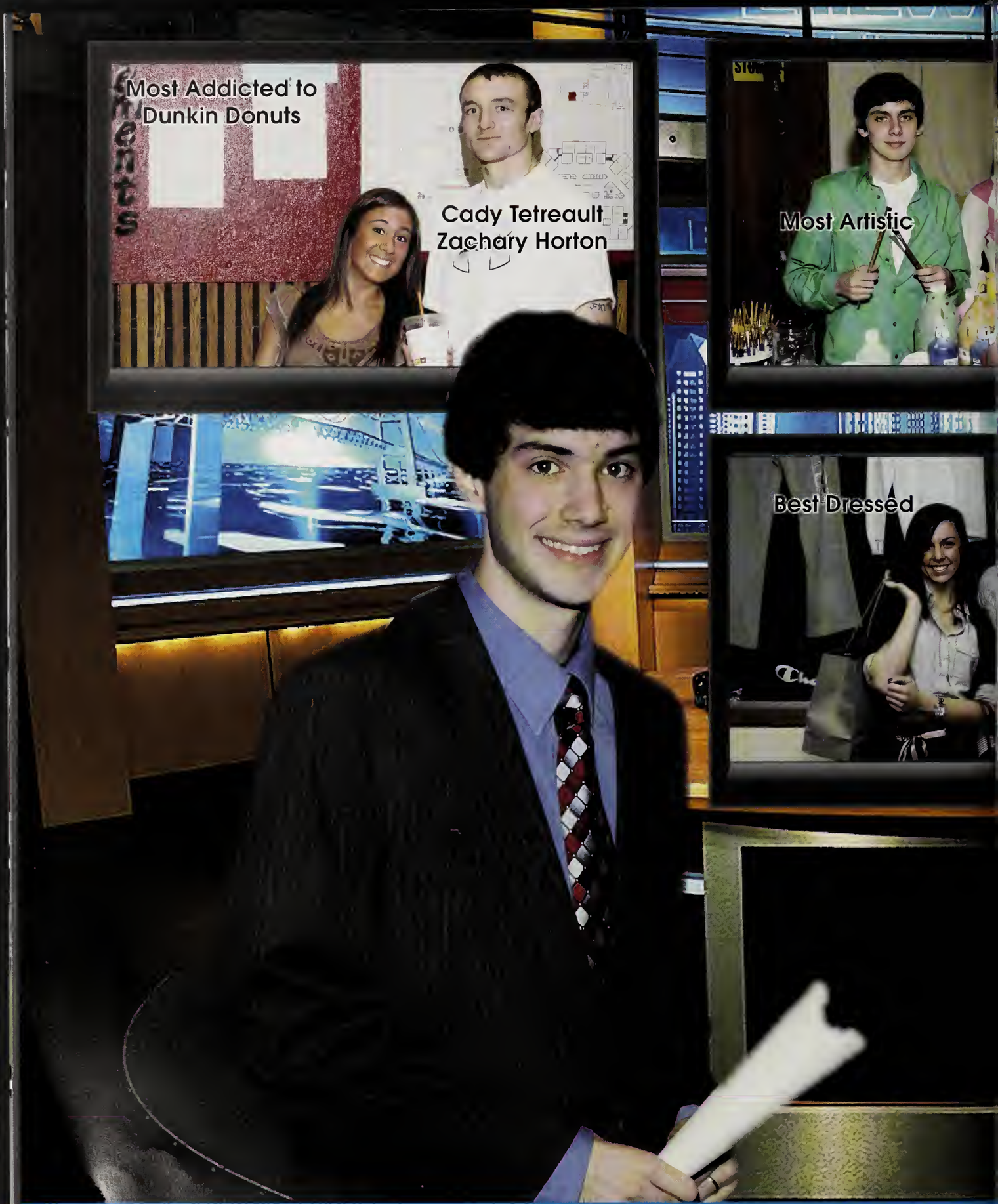

CADY AND ZACH RUN ON DUNKIN'S!

Ryan Barry
Sarah Brousseau

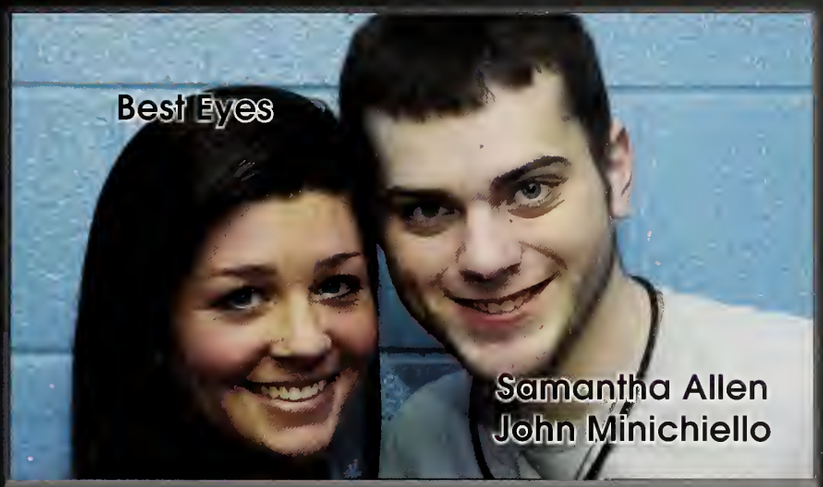

Best Eyes

Samantha Allen
John Minichiello

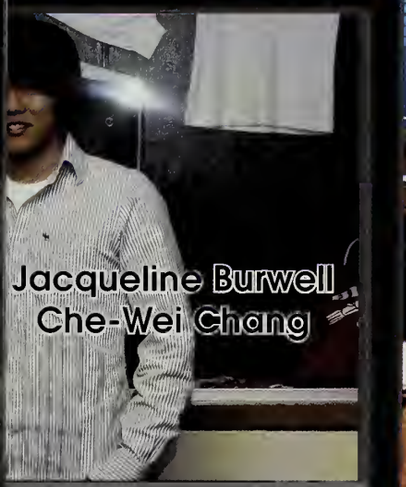

Jacqueline Burwell
Che-Wei Chang

Most Likely to Remain in North

Sarah Lapointe
Gregory Achin

Most Talented

Connor Crossman
Lauren Hauer

SAM AND JOHN CAN FLATTER ANYONE WITH THEIR GORGEOUS EYES

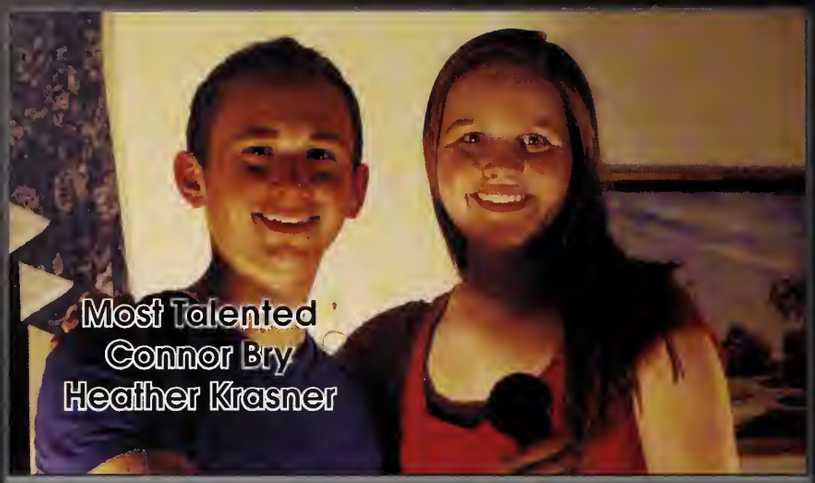

Most Talented
Connor Bry
Heather Krasner

Worst Drivers
Jeffrey Mark
Katelyn Boivin

Most Spirited
Daniel Cybowicz
Erin Haddigan

Best Pickleball
Players
Lambrini Varetimos
Benjamin Beane

DAN AND ERIN ALWAYS SHOW OFF THEIR SCHOOL SPIRIT. GO RED ROCKETEERS!

BEWARE OF JEFF AND KATELYN ON THE ROADS!

Best Friends
Kara Strang
Kaitlyn Buckley

Most Friendly

Best Pals
Shane Force
Macy Brittingham

Best Buds
Robert Richman
Robert Henricksen

ROB AND BOB ARE TWO PEAS IN A POD

MARIO AND JENNAH ALWAYS HAVE SOMETHING TO FRET ABOUT

Class History

Freshman Year

Almost four years ago, our class entered North Attleboro High School for the first time. To kick off our four years at North, we elected Justin Perron as our President, Abby Moriarty as our Vice President, Connor Crosman as our Secretary, and Frank Cai as the Treasurer. At first, we struggled to find our way around the school, searching for our classrooms and the rumored third floor pool. The adjustment of moving from the top of the totem pole all the way to the bottom definitely had its difficulties. We had to learn how to manage our time, study effectively, and work with others in order to succeed in high school level courses. Despite the adversity, the Class of 2011 managed to form an identity almost immediately. By participating in sports, clubs, music, theatre, and other extracurricular activities, we displayed our potential both in and outside of school. At the annual Thanksgiving Day Rally, we were humbled when Mr. Gay called us one of the most pathetic freshman classes ever. As a class, we used those words to propel us through the rest of our first year with the intention of proving ourselves to the rest of the school. This year, on May 12, 2008, the death of Alex Blasé united the school as many of us lost a good friend and student. With this unity, we made a name for ourselves. This was only achieved thanks to the superb guidance and unflagging support of our teachers and coaches, who had pushed us to reach our limits and prepared us for sophomore year.

Sophomore Year

Sophomore year came with much excitement. We were no longer stumbling around the building looking for the 3rd floor pool. However, we were still under the radar: not yet upperclassmen, but no longer freshmen. This year we voted Justin Perron as President, Abby Moriarty as Vice President, Connor Crosman as Secretary, and Frank Cai as Treasurer. This was the year in which we had our first taste of tough classes such as chemistry, and our last experience in the Freshmen-Sophomore Social. This was also the first year that sophomores and the rest of the school participated in the Alex Blasé Wiffleball tournament. We came together as a community and as a class, rising to the challenges presented to us. Quite a few of us demonstrated our skills as varsity players, leading actors, and featured artists, even as sophomores. Whether it was in academics, athletics, or arts, we put our best foot forward, which led us to success in all aspects. With the help from our amazing teachers and coaches, these challenges prepared us for the tough year ahead. Instead of being fearful of Junior Year, we were excited to face the challenge.

Junior Year

We entered junior year with ambitions of studying hard to get into the colleges of our dreams. The year was filled with long walks to and from the junior lot through the sunshine, rain, and snow. We had an all-star crew for class officers. Justin Perron was our class president, Abby Moriarty the class vice president. Connor Crosman was the junior class secretary and Frank Cai was the class treasurer. As we wrapped up junior year and looked forward to our final year at NAHS we had to say good-bye to our mentor, principal and friend, Mr. Gay.

IT'S BEEN A LONG JOURNEY. WE ARRIVED AT NAHS AS THE UNDERDOGS

Senior Year

To lead us, we elected Lauren Hauer as Secretary, Frank Cai as Treasurer, Connor Crossman as Vice President, and myself, Abby Moriarty, as President. After three long years, here at North Attleboro High School, we came into senior year ready to be at the top. We were now the oldest people walking in the hallways, playing on the fields, and learning in the classrooms. It was our job to set a good example for the underclassmen as well as to represent our school in a positive light.

Although we were more than thrilled to begin our final year of high school, we found that senior year also came with major responsibilities. In the beginning, we were overwhelmed with completing college essays and applications. We were anxious waiting on acceptance letters but excited to start the transition into the new phases of our lives.

In the middle of the year, we were making difficult decisions. We were deciding which direction we wanted our lives to go in, and what our next move would be when our time here was up. But through it all we found ways to come together as a class for a few last times. We cleaned up nicely for our senior prom at Raffael's, and we found out just how talented the guys in our grade were at Mr. NAHS. We enjoyed each other's company at the class cookout, and our yearbook staff worked extremely hard to put together an amazing yearbook filled with our final memories. And now, as we are heading towards the final stretch, we are restless. We have learned all that we can learn here, and we have left our mark on North Attleboro High School forever. We have proven that the class of 2011 will be a tough one to follow, and now we are ready to leave. We are prepared to move on and to follow whatever path each of us has chosen for ourselves. We know we are ready because of the things we have learned and the skills we have acquired here and I am confident that our class, the Senior Class of 2011, will do many great things in the future.

N 2007 AND WE ROSE TO THE TOP, AS SENIORS. CLASS OF 2011.

Senior Prom

Kelsey O'Connor, who helped choreograph the dance for Mr. NAHS, performs with the boys

Left to Right: Erin Kiely, Abigail Thibeault, and Elizabeth Walek look beautiful all dressed up

Kyle Quiggley is quite the phenomenal dancer

Even at the tables people were dancing

Left to Right: Brett Lewis, Fredrick Buker, and April LaFreniere order pictures from Chestnut Hill

THANK YOU MR. HERBER, OUR CLASS ADVISOR, FOR COORDINATING SUCH

This year's Senior Prom was held at Raffael's of Walpole, decorated with an elegant color scheme of gold. Everyone looked fabulous all dressed up for our last high school prom ever. After we enjoyed a buffet style dinner, we were off to the dance floor. Later, the Mr. NAHS boys entertained us with a performance. After the Prom King Tyler Dean, and Prom Queen Jennah Jacobs had their dance, the night sadly came to an end. A night full of laughter, dancing and fond memories ended with our final song of the night, "Summer Loving" from Grease.

- Brianna Kimball

Below: Jeff Mark shakes his booty

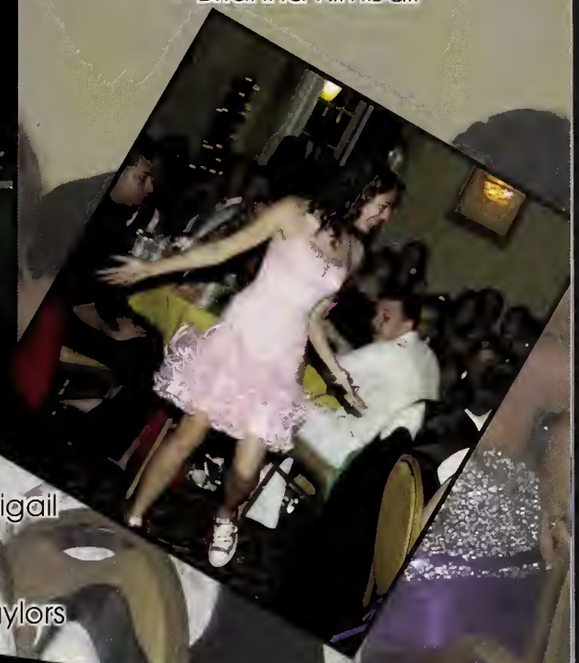

Below: Connor Crossman's "hips don't lie"

Right: Abigail Thibeault rocks the Chuck Taylors

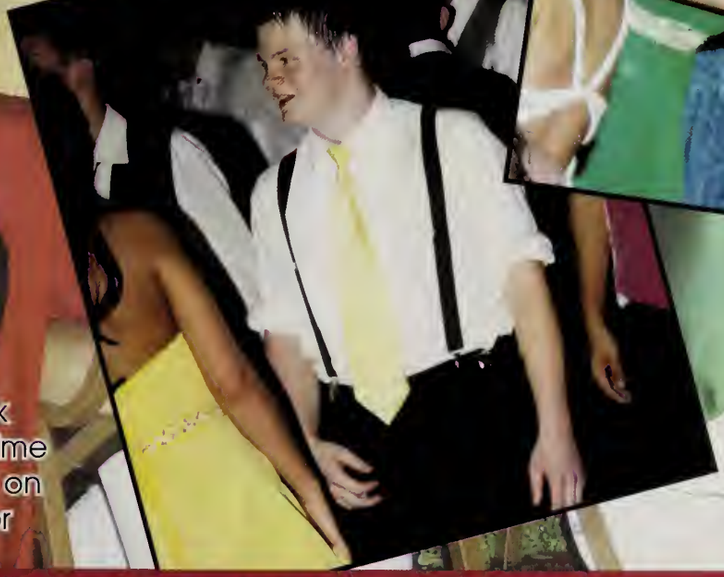

Left : Nicole Haselton and Chelcie Bullock have a great time dancing wildly on the dance floor

Above: Rielly-Rae Botsch and James McNamee get their grind on

Left: Riecke Delleck works up a sweat on the dance floor

SPECTACULAR NIGHT. WE DANCED THE NIGHT AWAY

Senior Prom

Below: Robert Hope and David Rossi look nice and spiffy

Right: Mark Eskarous gets his dance moves on

Below: Kaley Sheridan and Brianna Arrighi look stunning

Below: Lauren Hauer and Matthew Connolly are chosen for the prom court

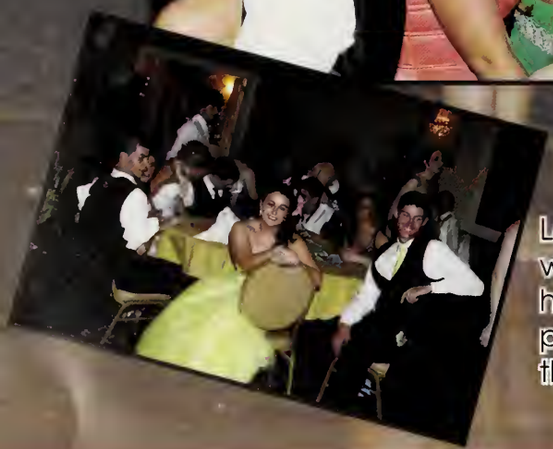

Left: The tables watch the hysterical dance performance by the Mr. NAHS boys

Left: Kelsey O'Connor is impressed by Lauren Hauer's and Mario Jaramillo's dance moves

Above: Jennah Jacobs and Tyler Dean are announced Prom Queen and King

Above: Brian Fitzmaurice and Tashfia Hasan are also chosen for the Prom Court

Above: Edward Fitzpatrick and Jennifer Perkins are chosen for the Prom Court

Above: Robert Richman, John Minichiello, Matthew Udall and Charlie Sexton amuse everyone with their dance performed at Mr. NAHS

WAS AN EVENT THAT THE SENIORS WILL NEVER FORGET!

Senior Cookout

Left: Kenzie Travers, Rielly Botsch, and Kaitlyn Buckley always know how to be photogenic at a moment's notice

Right: Mario Jaramillo stealthily follows his target, Kaylee, for Senior Assassin

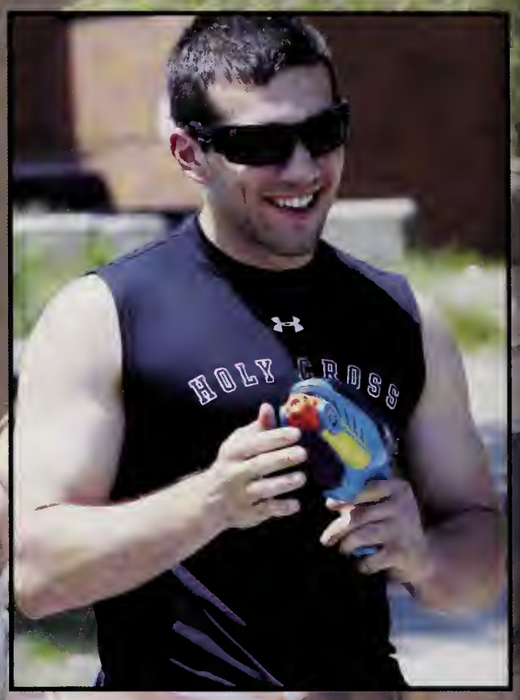

Right: Piezoni's pizza is hauled in by the ton

Below: Colby Johnson and Tim Leblanc make their way out of the cookout

Above: Ty Dean makes his attempt to catch a frisbee, but sadly fails

Right: Danny Johnson marvels at all the Piezoni's pizza

Above: Evan Holbert is ready to destroy any opposition in frisbee

THE SENIOR COOKOUT WAS YET AGAIN A SUCCESSFUL END TO A LONG FOUR

The Senior Cookout was the perfect closure to our Senior year. It was held following the week of senior final exams, on a beautiful, sunny day. Soon to be "alums" enjoyed delicious pasta salad, pizza, and other munchies. The Senior class gathered under the tent, chatted with friends, took many pictures, and laughed with each other as North T.V. interviewed students.

-Brianna Kimball

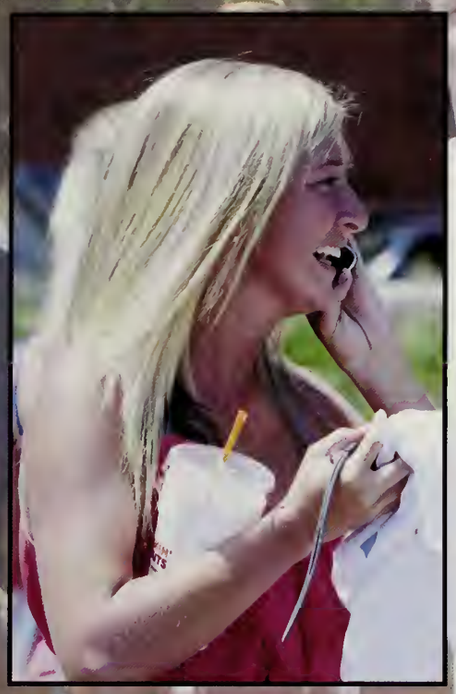

Left: Kaylee Henriques strategically plans her getaway from the cookout

Right: Brendan Curtis and Brini Varetimos always know what's good

Below: Zach Greenhalge with perfect form in frisbee throwing

Above and right: Connor Crossman, Lauren Hauer, and Paul McCarthy hand out shirts to the senior class

Right: It's hard to find Jennah Jacobs without a smile on

YEARS OF HIGH SCHOOL AND A GREAT WAY TO GATHER THE CLASS OF 2011.

Informal Class Day

Top Left Corner to Bottom Right Corner: Frank Cai, Lauren Hauer, Abigail Moriarty, and Connor Crossman, read their part of the Senior Class History

Left: Jeff Mark gave "a look" to the camera before being seated

Below: Mario Jaramillo gave Mrs. Lush a big hug after the yearbook staff dedicated the 2011 yearbook to her

Right: Sara Wiese was excited to be another step closer to graduation

INFORMAL CLASS DAY WAS ANOTHER STEP CLOSER TO GRADUATION

As the seniors entered the gymnasium, bronze and carefree from their week off of school, the ceremony began. Informal Class Day 2011 consisted of different aspects that gave seniors a good outlook of their four years and the underclassmen a feeling of envy as the seniors were reaching the end. The senior slide show reminded the Senior class of all the good times, and the class history, read by the Senior Class Officers, tied every memory of our high school experience together. As the seniors walked out, we were prepared to move on confidently without letting go of our past.

-Mario Jaramillo

Left: Will Palmer exploited his new found talent for beat boxing

Below: Senior members of the various chorus groups sing a song to end the year on a good note

Left: Mrs. Lush held back her tears as she thanked the school for a great 24 years

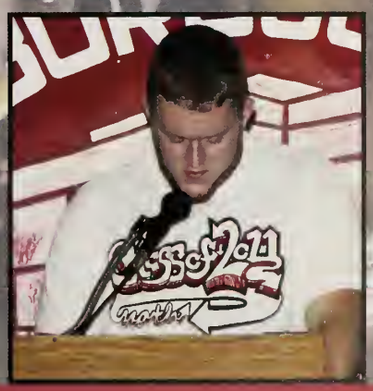

Above: The yearbook staff wished good luck to the 2012 yearbook editors and a farewell to Mrs. Lush

AND A STEP THAT THE SENIORS WILL NEVER FORGET

Formal Class Night

Right: Alexander Witkus approaches the podium to receive an award

Above: Mary O'Donnell can really pull off a stunning dress

Below: Senior class advisors Mr. Herber and Mr. Donovan hand out awards to the seniors

Left: Mr. Johnson and Mrs. Lush always know how to make an entrance

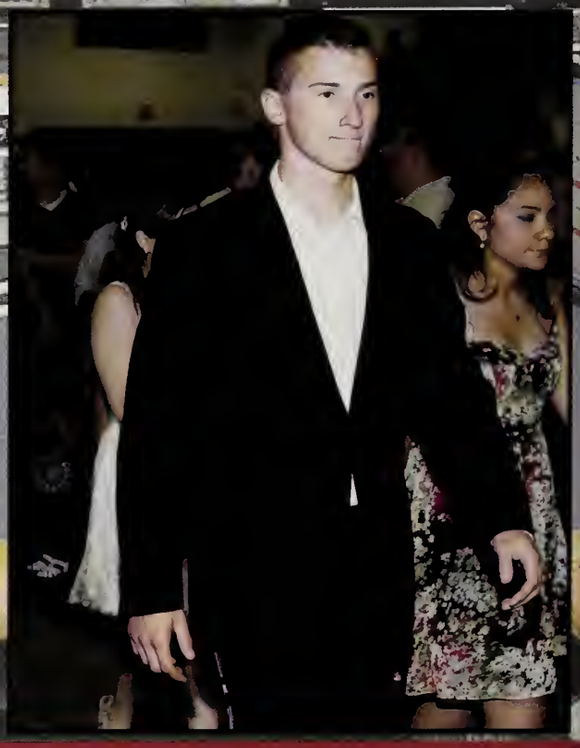

Right: Eric Soule shows off his style looking dapper in a suit

THE SENIOR CLASS GATHERS FOR FORMAL CLASS NIGHT 2011 TO RECEIVE

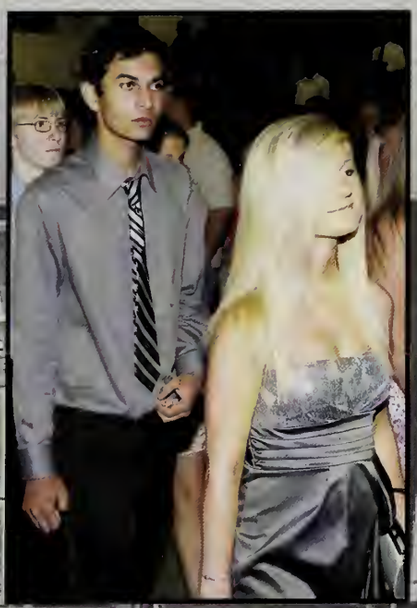

Above: Brianna Kimball and Sakshi Kishan walk to their seats

As the class of 2011 marched in two by two into the gymnasium for the second time that day, they were surrounded by parents and friends in the crowd instead of underclassmen. The night was all about the various academic achievements awarded to the senior class. Throughout the night, tears were shed, laughter was abundant, and a feeling of relief swept through the seniors as this was another sign of graduation quickly approaching. Jonathan Mudge, William Palmer, and Emily Tierny each brought out a different aspect of our high school experiences through their essays. After the ceremony the class of 2011 lined up to shake hands with parents and realize the end of high school is closer than we ever thought.

:-Mario Jaramillo

Above: The top ten line up next to each other to be recognized for their achievement

Above: Jonathan Mudge reads his speech that was one of three essay contest winners

Left: Connor Bry gives the final portion of the yearbook dedication speech

Right: Mr. Duluk receives his award, for being the most inspirtational teacher, from MIT

AWARDS AND TO BE RECOGNIZED FOR THEIR ACADEMIC ACHIEVEMENTS

ONLY THOSE WHO RISK GOING TOO FAR CAN POSSIBLY FIND OUT HOW

Class of 2011

FAR ONE CAN GO -T.S.ELIOT

Graduation

Lauren Hauer has a glowing smile on her face, knowing she is about to become an alumni

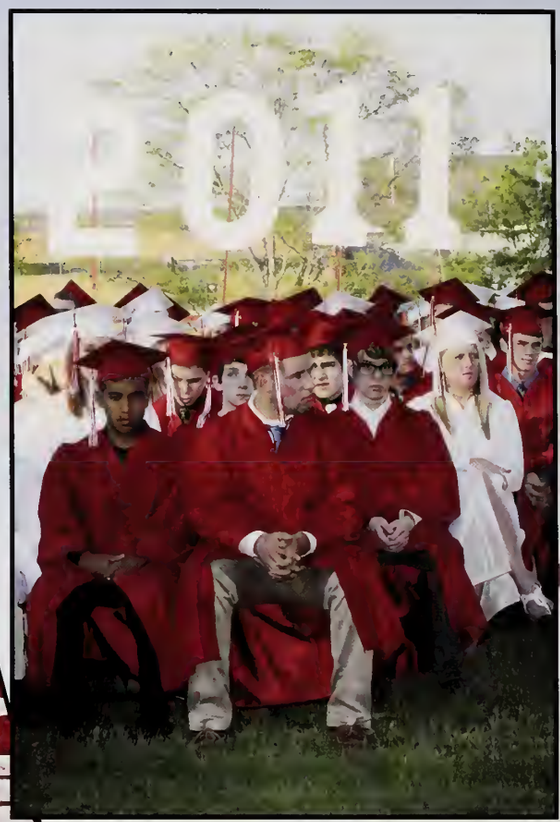

Right: Class of 2011 listen to their fellow classmates' speeches

Right: Abigail Moriarty, the Class President, delivers the "Welcoming Address"

Below: Macy Brittingham smiles at the large crowd of family, friends, and teachers in the stands

Below: Frank Cai, the Valedictorian, walks to the podium with pride

"OUR FUTURES BEGIN RIGHT HERE AND RIGHT NOW AND

We made it! The day we waited years for finally arrived, on June 3, 2011. The ceremony was held outside where a large audience anxiously awaited for the soon-to-be graduates to say goodbye to NAHS. The class president, Abigail Moriarty began the ceremony with her pleasant welcoming address, which was followed by a performance by the high school concert band: "On a Hymn Song of Philip List" by David R. Holsinger. After the class of 1961 received their 50-year diplomas, Mr. Holcomb delivered a beautiful recognition of superintendent Dr. Rice. Mr. Holcomb relayed some words of wisdom from Dr. Rice himself, which were: "to enjoy our journey more than our destination". Eloquent speeches were delivered from our Salutatorian, Emily Davis, and Valedictorian, Frank Cai. We then received our diplomas, which was followed by an ode to our class written by Emily Tierney. Mr. Holcomb brought the ceremony to a close and we turned our tassels to the left. We were now officially NAHS high school graduates. -Brianna Kimball

Right: Our fine soon-to-be graduates of the Class of 2011

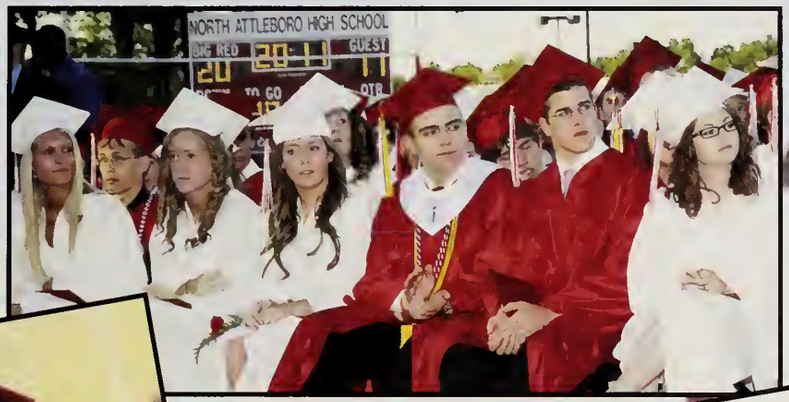

Below: Ian Korslund plays the flute for the last time with the band

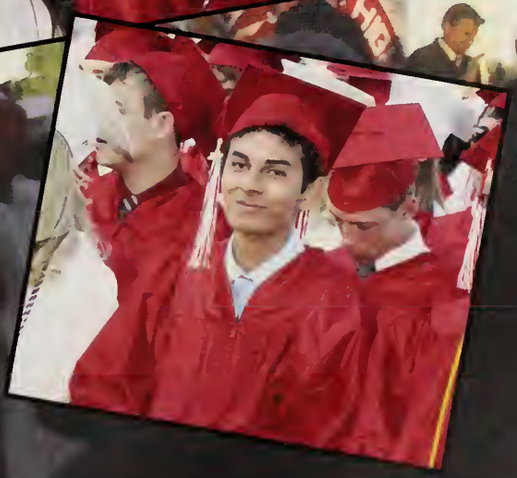

Above Right: Connor Bry ponders his future plans at UC Davis

Left: Emily Davis gives her speech

Right: Sakshi Kishan anxiously awaits for his High School diploma

SOMEDAY I KNOW WE'LL MAKE EVERYONE PROUD..."

Graduation

Left: Frank Cai gives his class some advice: "Date an Asian"

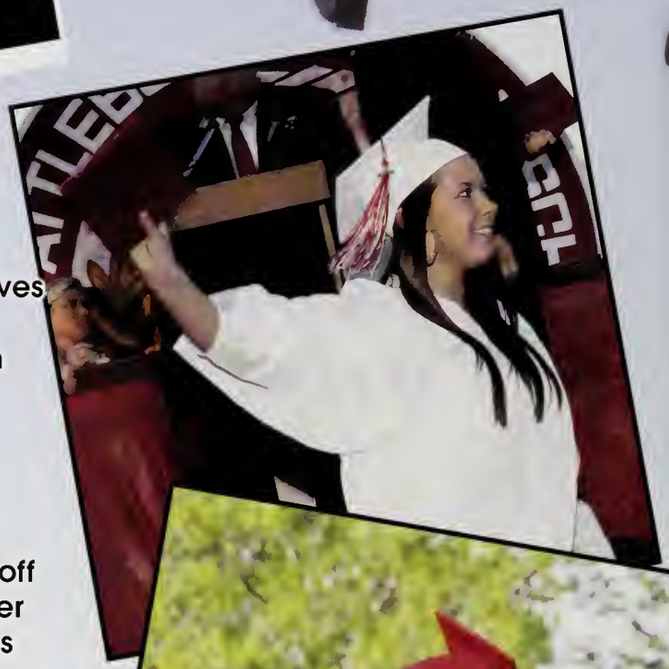

Right: Alex Rousseau shows off her diploma to her family and friends

Above: The seniors cheer on their fellow classmates

Above: Daniel Burdick and Noor Alam give a standing ovation for Mr. Gay our former principal

Left: Connor Crossman is all eyes and ears during Emily Davis's speech

AND AS WE WALK IN OUR GRADUATION PROCESSION, WE CAN BE SURE

Left: Laura Speicher, a member of the National Honor Society and the Spanish Honor Society, joyously receives her diploma

Right: Jay Pettengill recieves his High School diploma

Mr. Holcomb: "You are now the graduated Class of 2011"

Left: Angela Skrabec bids farewell to her class of 2011

Right: Abigail Thibeault smiles with the thought of completing a long four years

THE CLASS OF 2011 MADE AN EVERLASTING IMPRESSION

All Night Grad Party

Below: Evan Morton, Rielly Botsch, Kaitlyn Buckley, and James McNamee enjoy the numerous events available

Left: Eric Soule and Mike Brooks battle it out in jousting

"KEEP ME PARTYING TILL THE A.M..."

The 2011 All Night Grad party was a fun filled occasion held at the Hockomock YMCA . This was the final gathering of the 2011 Senior Class. There were activities galore and food of all sorts. Seniors got their very own caricatures drawn, played pickleball, sumo wrestled, jousted, and participated in many other activites. Laughter and high spirits filled the YMCA even till five in the morning, when a raffle brought the night to an end. This event was made possible through the constant fundraising and assistance of many caring parents. It was a great way to finish off a long four years in high school.
-Brianna Kimball

Above: Jennah Jacobs and Emily Tierny were more than ecstatic at the YMCA

Below: Brianna Doherty aka "Katy Perry" sang to all her of fans in the audience

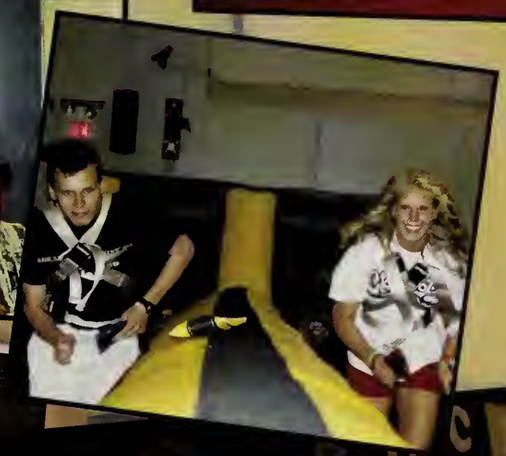

Left: Benjamin Beane and Karly LaFond race each other with bungie cords attached to them

Left: Kelsey O'Connor and Tristan Richardson are full of energy throughout the night

N THE AYER , AY-AYER, AYER, AY-AYER"

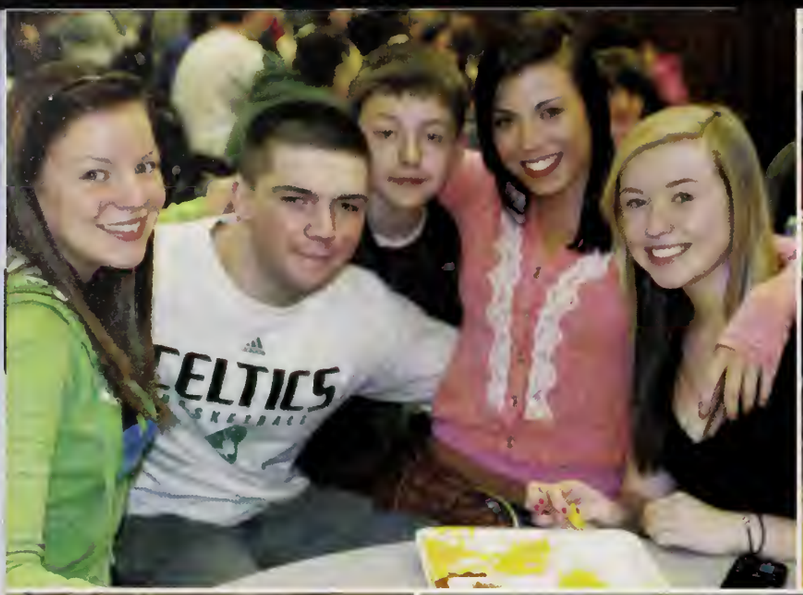
CELTICS

BIG RED
74

052 Juniors A-C
054 Juniors C-J
056 Juniors J-P
058 Juniors P-Y
060 Junior Prom
062 Sophomores A-D
064 Sophomores D-I
066 Sophomores J-M
068 Sophomores M-S
070 Sophomores S-Z

2011

Underclassmen

The freshman survived their 1st year of high school; the sophomores showed they could handle more responsibility; and the juniors proved that they could handle being leaders of NAHS.

072 Freshman-Sophomore Social
074 Freshmen A-C
076 Freshmen C-H
078 Freshmen H-M
080 Freshmen M-R
082 Freshmen R-Z
084 Life Roles Transition Center
086 Faculty and Staff

juniors

This year our class has risen to a higher level. Finally, not awkward sophomores, stuck between being freshman newbies yet still underclassmen; surviving three long years of high school. We have all been important members in after school activities such as sports, music, theatre, and art. As upperclassmen, we have all assumed roles of leadership to the grades below us. This junior class has competed with each other to make each individual stronger and a well rounded student of NAHS. We have adapted to change and welcomed our new principal in our third year here. We have all worked to the best of our abilities to receive high grades in our classes. The school has shaped us into becoming individuals as well as uniting us as a close knit group of friends. We are now tough competitors at the rallies, not taking no for an answer. We are now ready to assume the role as top dog next year and prepare for college and fulfill the goals we have set ahead of us.

Colton Williamson as Class President
Meghan McHugh as Vice President
Laura Malone as Secretary
Colin Sexton as Treasurer

Brielle Albertini
Amelia Amadon
Michael Anderson
George Augoustakis
Michaela Bacon
Jordan Badger

Adam Baldasaro
Michael Barry
George Barth III
Erin Bassler
Michelle Beattie
Nicole Beaupre

Renee Belanger
Andrew Bengtson
Theresa Bertolino
Meghan Blaisdell
Elizabeth Blanchard
Anthony Bonarrigo

Ian Bordeleau
Jessica Botteri
Michael Bradley
Rebecca Braun
Timothy Bredberg
Alexander Bridges

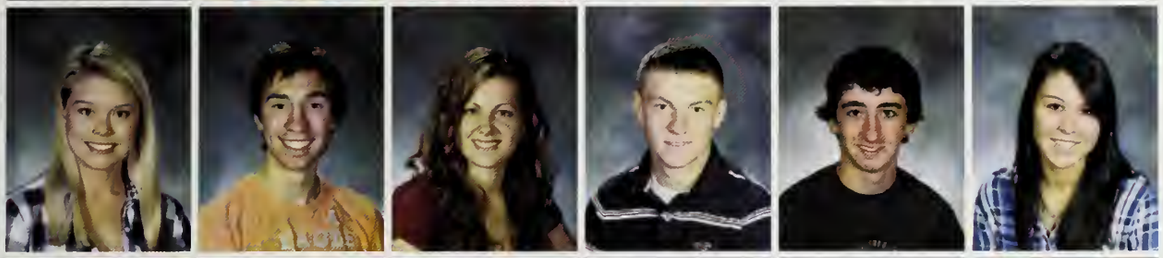

Brianna Bristol
Connor Brown
Dana Brown
Ryan Brown
Brendan Burns
Jessica Burns

Ryan Burtchell
Krista Cabana
Mikaela Caracciolo
Christopher Carlson
Kyle Caron
Erin Caster

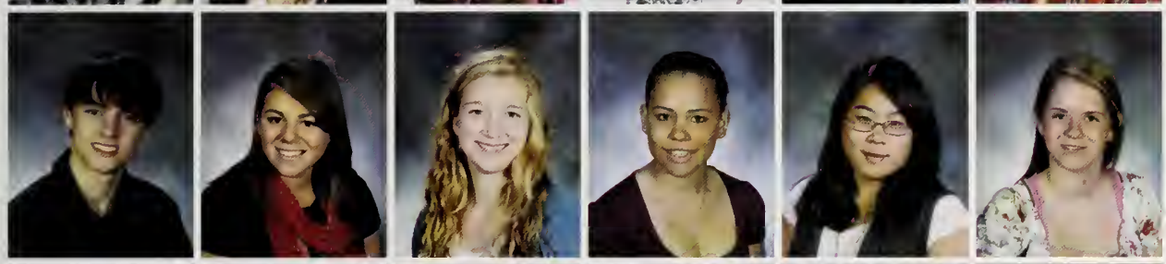

Christopher Caudle
Sarah Cerrone
Nicole Chahwan
Allyson Champagne
Jessica Chen
Logan Chmielewski

Andrew Chretien
Taylor Chretien
Matthew Collins
Luke Comerford
Patrick Conley
James Connelly IV

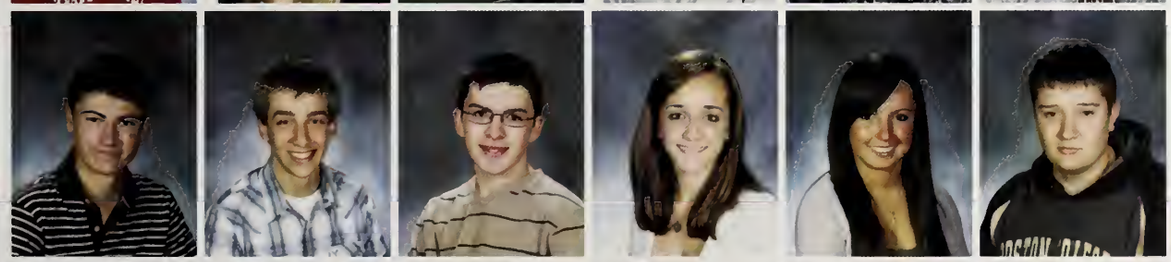

Christopher Conway
Jacob Costello
John Costello
Samantha Cote
Katherine Cotter
Sean Courtney

Veronica Coyle
Kerry Coyne
Matthew Crawford
Michael Croke
Allison Cronin
Matthew Cubberley

Jill Cullen
Michael Curley
Emily Darling
Joshua Darling
Jessica Dasilva
John David

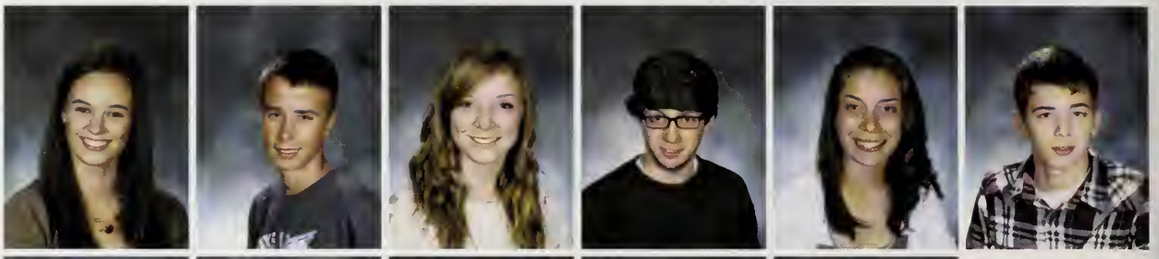

Lindsey DeBaggis
Andre DeBlois
Evan DeChambeau
Gretchen DeForest
Nicholas Desilets

Matthew Dieterle
Anthony Digiantommaso
Jennifer Dowling
Emily Ducharme
Rachel Ducharme

Brianna Dunham
Cameron Dunn
Brendan Duquette
Daniel Duquette
Mahmoud El-Zeftawy

Mary Feeley
Gregory Fernberg
John Ferri
Sarah Figueiredo
Ethan Fisher
Hannah Fisher

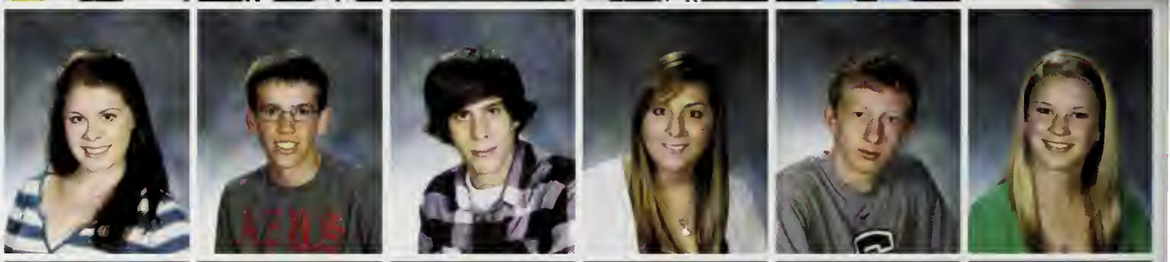

Hannah Fornara
Emily Fortier
Anna Fougere
Deanna Fournier
Alexandra Freitas
Mark Gaboury

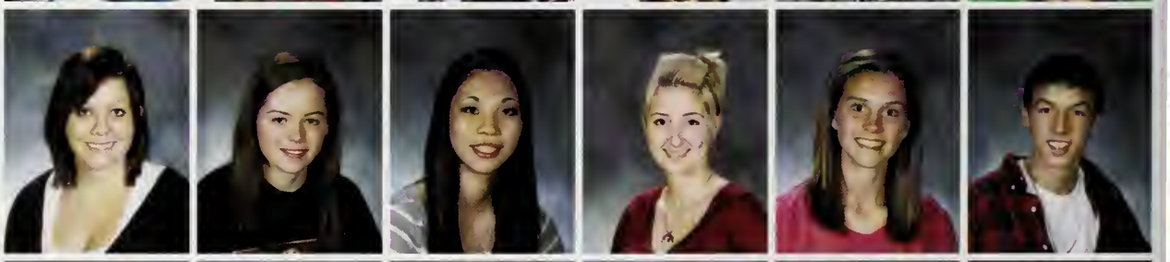

Felicia Gabriel
Emily Gardner
Christopher Garnett
Jaime Gartman
Alexander Gaumond
Brett Gaumond

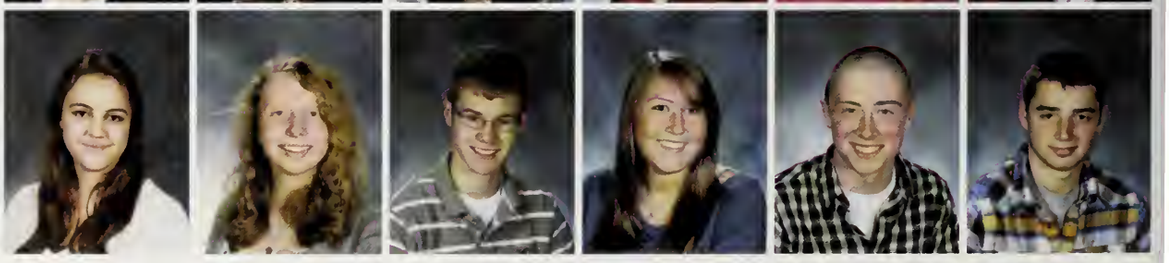

Natasha Gavilanez
Ryan Geehan
Adam Gifford
Allison Gildea
Joseph Gimler
Jennifer Goehring

Brittany Gottlieb

Alicia Goulet

Craig Grant

Cameron Gray
Sean Greenhalge
Dana Grim
Eric Grimaldi
Robert Grimes
Kimberly Hallahan

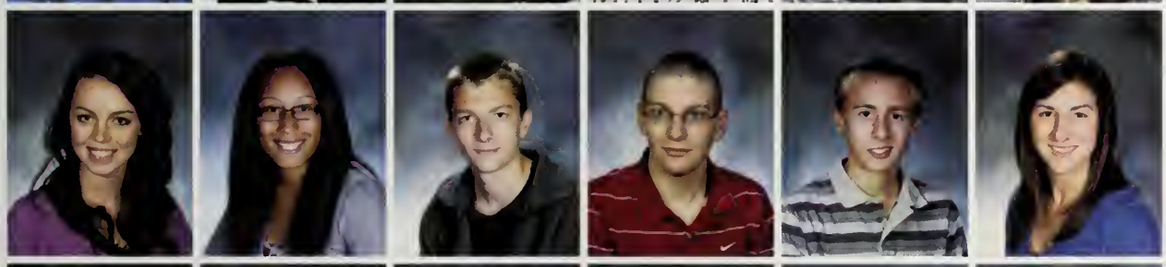

Rose Hanan
Shannon Haughey
Drew Haughton
Stephen Hausmann
Jeffrey Haworth
Coleen Higgins

Molly Hillis
Madison Hoerr
Rachel Howard
Michaela Iacono
Jessica Jackson
Lauren Johnson

Emily Jost
Erin Kayata
Victoria Kayata
Alyssa King
Kathleen Kirk
Andrew Knobel

Samantha Kroll
Benjamin Kuhn
William Kummer
Edward Lachapelle Jr.
Zoe Laclair
Samantha Lafratta

Joseph Lamothe
David Lang
Elsa Laskorski
Zachary LaVoie
Shane LeBlanc
Jonathan Lees

Michelle Lennox

Christopher Lombardo

Nevin Lorden

Mason MacDonald

Coryn Maher
Laura Malone
Raymond Marceau III
Charity Martin
Skyler Mason
William McAuliffe

Teresa McCarthy
Joseph McCormick
Shaylyn McCretton
Jennifer McGrady
Lindsey McGrath
Meghan McHugh

Mary McKenzie
Laura McLaughlin
Marykate McLoughlin
Justin McNamara
Connor McNamee
Robert McNulty

Rachel Medrano
Adam Menard
Gregory Mistikawi
Nardine Moawde
Cody Moccia

Lucas Mohsen
Zachary Montag
Matthew Moreau
Kristin Morse
Erin Mullaney

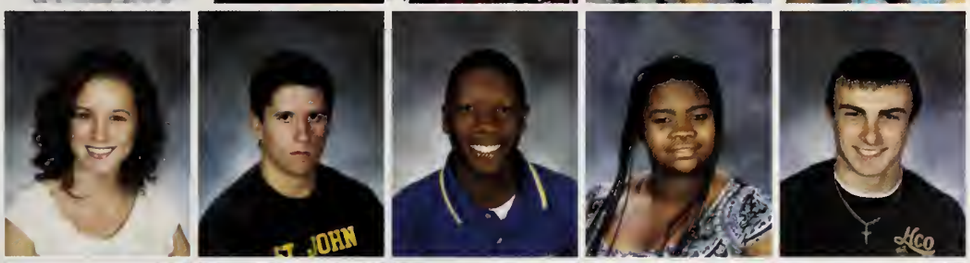

Katelyn Mullen
Thomas Murphy Jr.
Wesley Nicholls
Herlande Noel
Paul Norris

Patrick O'Connor
Christopher O'Neil
Daniel O'Neill
Callin Paulhus
Connor Pearce

Ryan Pelletier
Jessica Perkoski
Michelle Perrault
Evan Peterson
Jordan Picini
Anthony Plante

William Porter
Courtney Pouliot
Alyson Prosky-Pereira
Jazmyn Raymond
Colleen Regan

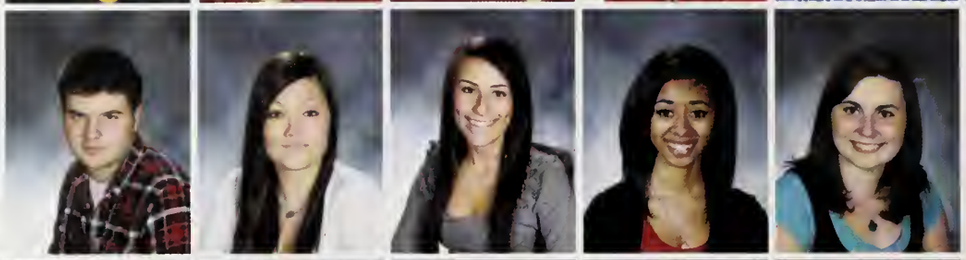

Kyle Reinsant
Troy Richardson
Sydney Roberts
Megan Saariaho
Nichole Sarkis

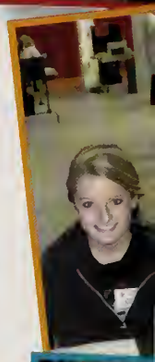

Jessica Schlicting
Samantha Schlicting
Colin Sexton
Jacqueline Shalloo
Lauren Shanahan

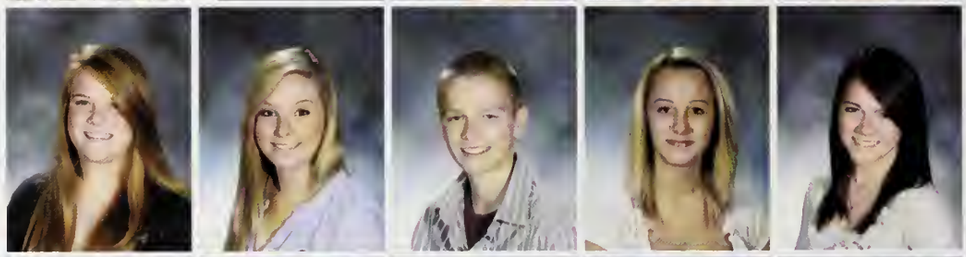

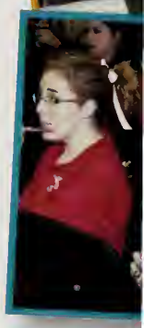

Nikki Shattuck
Zackary Shay
Brian Sieber
David Siwiec
Delaney Smith

Karissa Smith
Hunter Snow
Forrest Soule
Steven Specht
Jesse St. Pierre
Joseph Stanley

Andrew Steele
Alex Stewart
Douglas Stonis
Jacqueline Styrcula
Tiffany Swale
Ty Sweeney

Michelle Tacchi
Emily Tartaglia
Gabriel Teso
Jane Thibeault
Nicole Tillinghast
John Tisevich Jr.

Kaylinn Tolbert
Ashlin Treadway

Evan Vadala
Jonathan Vardner

Spyridon Varetimos
Francesco Viscusi

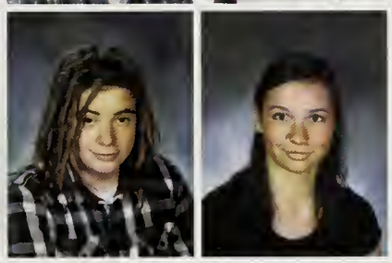

Adam Wainwright
Ashley Walnut

Emily Warner
Caleb Watson
Kelsey Weymouth
Bradley White
Keaton White
Richard White

Adam Whitney
Alyssa Whitney
Colton Williamson
Matthew Wiseman
Neal Worthington
Mary Youssef-Moawad

Junior Prom

The stars shined brightly as the junior class walked the red carpet, making their grand entrances into the extravagant ballroom at the Rhode Island Convention Center. With the "Black and White Hollywood Theme" everyone looked the part with the girls transforming themselves into Hollywood starlets and the boys becoming sophisticated leading men. After a delicious dinner followed by a decadent dessert, everyone took to the dance floor, forgetting all reservations as they danced the night away. The photo booth was a huge hit, as everyone grabbed their friends and squeezed in, smiling and laughing as they watched the photo strips emerge. This year's Junior Prom brought the whole class together in a night filled with elegance, beauty and memories that will forever be cherished and remembered as a night when we were all stars. -Meghan McHugh

Left: Jake Costello and Brittany Gottlieb are certainly dressed for the occasion, while (below) happy couple Chris Garnett and Shay McCretton slow dance to a romantic song.

Theresa Bertolino, Emily Gardner and Molly Hillis hold their bouquets of flowers with pride.

Ben Kuhn gets a little excited about the DJ's choice of song!

Dave Lang and RJ Marceau flash smiles for the camera.

" I THROW MY HANDS UP IN THE AIR SOMETIMES, SINGING AY YO! BABY LET GO. I WANNA CELEBRATE AND LIV

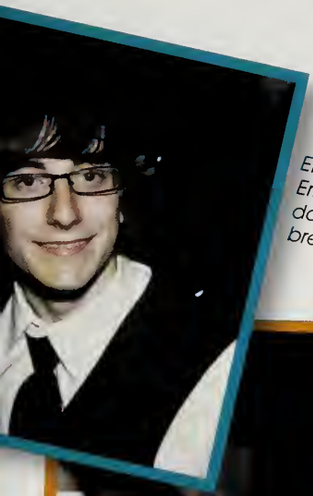

Erin Kayata and Eric Grimaldi sit down for a quick breather

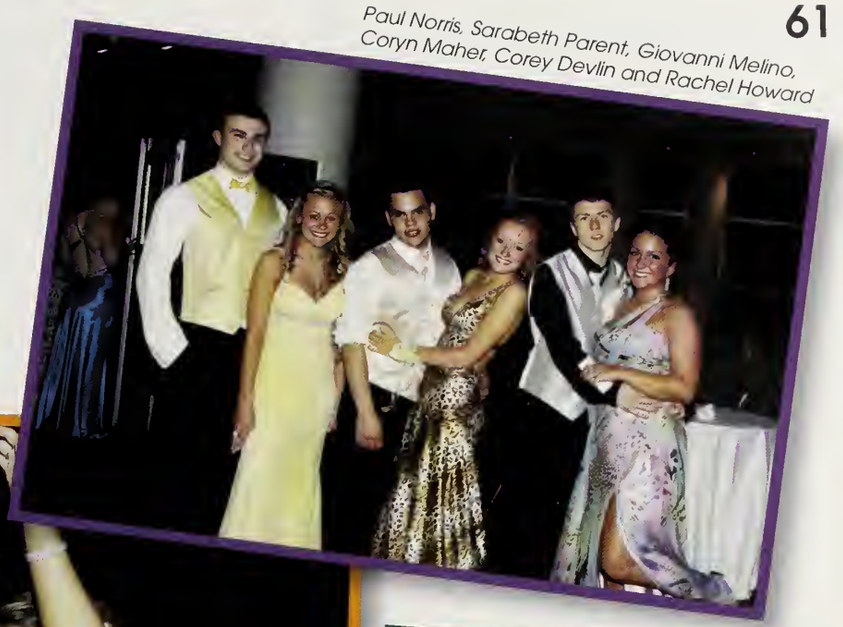

Paul Norris, Sarabeth Parent, Giovanni Melino, Coryn Maher, Corey Devlin and Rachel Howard

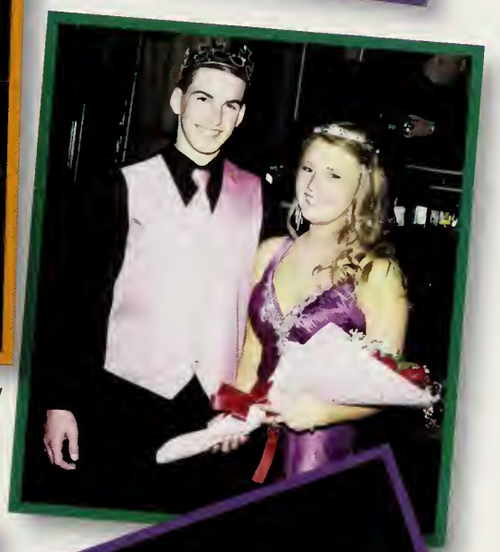

Above: Alyson Prosky, Katie Cotter, Lizzy Blanchard and Jessica Jackson dance in a circle of friendship
Left: Alicia Goulet and Cal Paulhus are wiped from dancing!
Right: The winners of Prom King & Queen, Ryan Geehan and Jennifer McGrady, look like royalty in their pink and purple attire and crowns.

Mason MacDonald and Andrew Steele are truly having a blast!

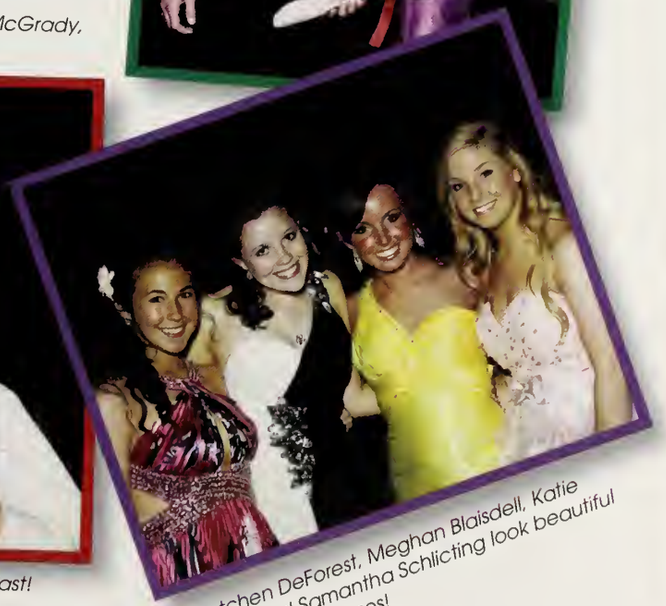

Gretchen DeForest, Meghan Blaisdell, Katie Cotter and Samantha Schlicting look beautiful in their prom dresses!

MY LIFE SINGING AY YO BABY LET GO. WE GONNA ROCK THIS TOWN, WE GONNA GO ALL NIGHT !!"

sophomores

Sophomore year has been another stepping stone on the path to higher education. Over the last year we have worked our way from the bottom, as freshman, to the not so bad sophomores. We are at the halfway point of our high school careers, where did the time go? As Sophomores we have faced a lot of new challenges including the dreadful MCAS tests and we are already thinking about college with the PSATs. Our class is emerging as a help to the school on the field and academically as well. We are also very proud of our classmates in the impressive theatre productions over the last two years. Our class has made other contributions including the Minute to Win it fund raiser and our new "Send a Crush to Your Crush" on Valentine's Day. As a whole, we have matured and become better people in and out of the classroom and I know we will have more to contribute in the next two years!

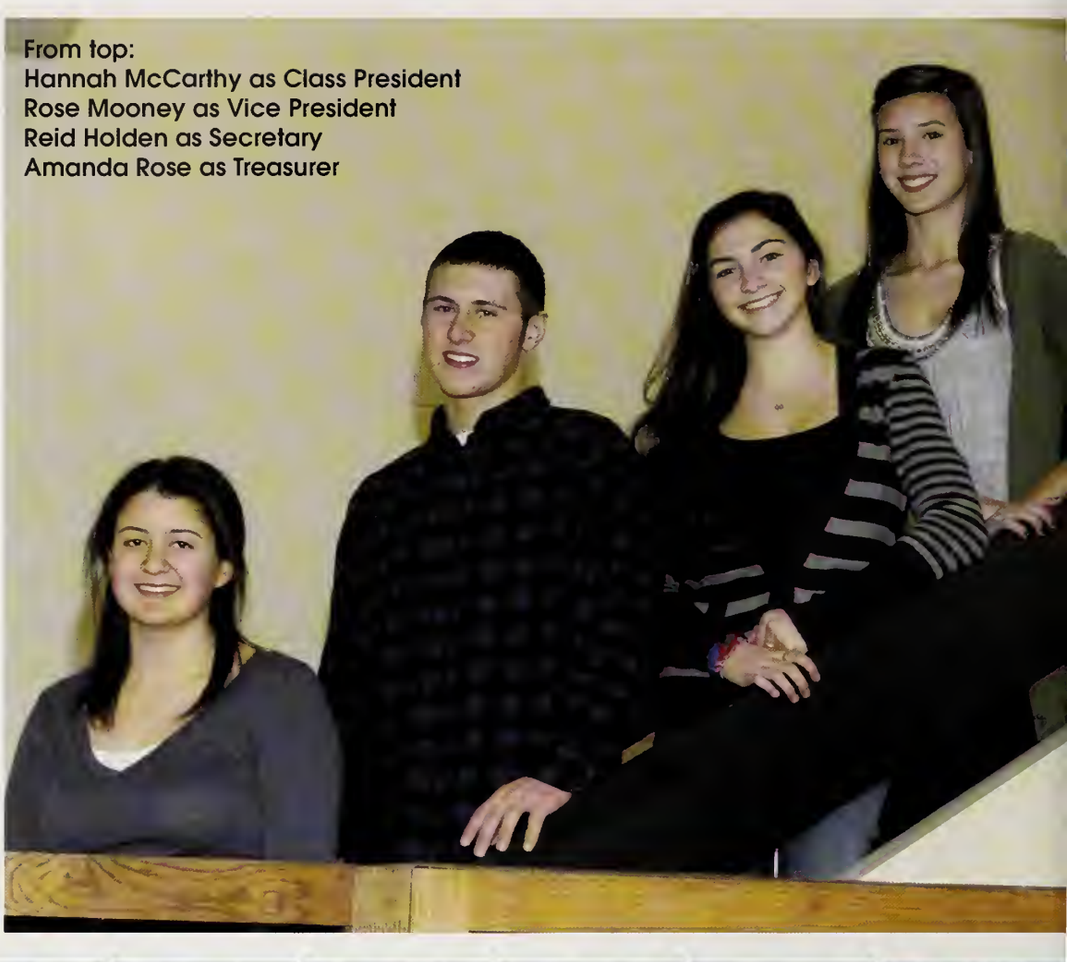

From top:
Hannah McCarthy as Class President
Rose Mooney as Vice President
Reid Holden as Secretary
Amanda Rose as Treasurer

Anthony Achin
Caroline Adler
Benjamin Alegria
Lea Aliberti
Nicholas Allen
Tacheigna Allen

Daniel Altemese
Zachary Amara
Charles Amaya
Brianna Arrighi
Julia Bagarella
Kristen Barenthaler

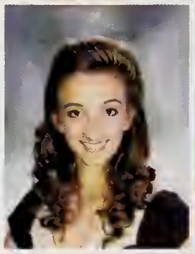

Eric Beckwith
Sydney Bennett
Stephanie Billington
Katherine Bixby
Anna Blanchard
Shelby Booth

Ryan Boraski
Christian Boudreaux
Anouluck Boudsady
Robert Boulanger
David Brackman
George Bradley

Victoria Bravetti
Corben Briggs
Sean Briggs
Brian Brigham
John Brundige
Shauna Bullock

Matthew Burke
Cameron Burns
Ryan Burns
Sarah Buttrick
Brent Campbell
Melissa Canitez

John Carmichael
Sarah Caruso
Timothy Casson
Jon Cerrone
Pei-Wen (Peggy) Chen
Jessica Chien

Takudzwa Sean Chikomba
Taylor Christo
Perth Chuntorn
Marissa Cieri
Amanda Clinton
Alexander Cole

Samuel Connelly
Eve Cook
Andrew Cooper
Ryan Costanza
Hope Crawley
Erin Crosman

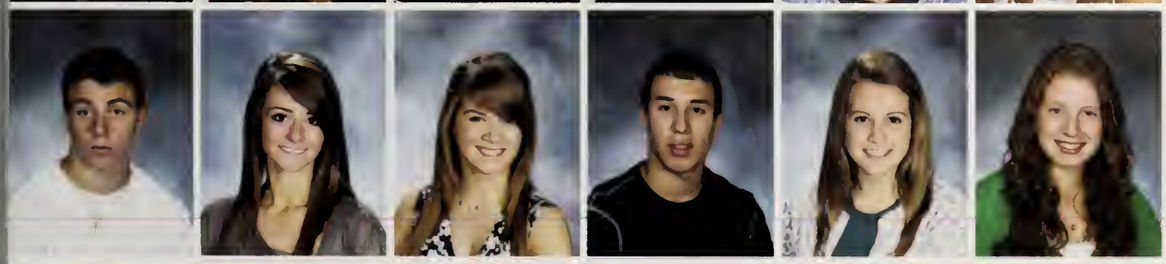

Daniel Cummings
Meghan Cupp
Allison D'Amico
Jake Dallaire
Noelle Dananey
Heather Davis

Palmira Debevoise
Jamie Defilippo
Robert Deforest III
Jacqueline Delbonis
Robert Deveau Jr.
Nicholas Devito

Kaitlyn Dickinson
James DiMartino
Katherine DiRenzo
Justin Dobbins
Wesley Dunham

Amielyn DuPlessis
Cassandra Durazzano
Carly Ebzery
Brittany Estrella
Thomas Eustis

Ariel Ferreira
Alexandra Ferri
Allison Ferrigno
Ryan Foster
Timothy Gallagher

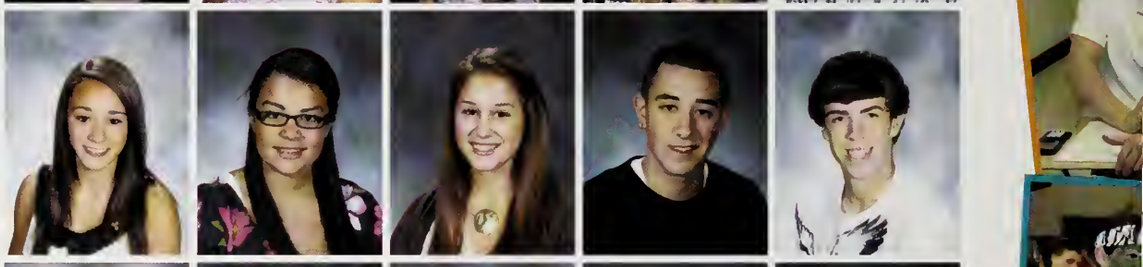

Kush Ganatra
Jason Gariepy
Jessica Gautieri
Hayley Gentile
Gregory Gildea

Nicole Gilmore
Emily Glennon
Maxwell Goneau
Laura Goodman
Kyle Grafton
Nicole Grambley

Shannon Gray
Courtney Grimes
Jamie Grinavic
Stephanie Griswold
Ella Haines
David Hale

Melodie Hamilton
Alexandra Harbour
Matthew Hardy
Grant Hargens
Benjamin Hargrave
Sarah Hargrave

Nicole Hauer

Shane Haughey

Brett Haughton

Sara Hilsman

Jeremy Hoff
Austen Holbrook
Reid Holden
Milton Hollins Jr.
Rachael Holmes
Allyson Hopkins

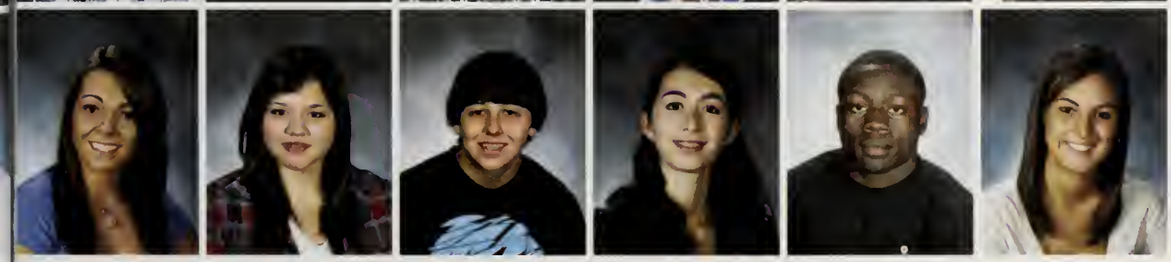

Tallia Houle
Kaleigh Howarth
Stephen Hrycenko
Rachelle Hunt
Dwayne Hunter, Jr.
Rachel Iaconis

Alexander Jette
Benjamin Jette
Zachary Jewett
Jarrett Jordan
David Joyce
Timothy Joyce

Jessica Kaelblein
Roshninder Kanda
Stephanie Kane
Kevin Kappeler
Robyn Kelliher
Corey Kenney

Morgan Kieon
Ryan Kingsley
Connor Kneeland
Allison Krasner
Kaitlin Kummer
Peter Kummer

Erica Lafond

April Lafreniere

Sydney Lambert

Amanda Lamborn

Ashley Lamothe
Matthew Lander
Shannon Lawson
Samantha Leal
James Leary III
Sarah Leary

Rebecca Leavitt
John Lee
Alida Lefebvre
Grace Lemay
James Lipsett
Kajsa Long

Edmund Lonzo
Richard Lopez
Margaret Loring
Matthew Lougee
Brandon Luise
Brandon Lumbra

Ryan MacDonald
Brooke Maher
Michael Mankavech
Michael Manning
Eric Marchetti

Anna Martin
James Martin
Lindsey Martin
Tyler Mason
Hannah McCarthy

Erin McEachern
Katherine McGwin
Meaghan McKenna
Matthew McKim
Jovanni Meda

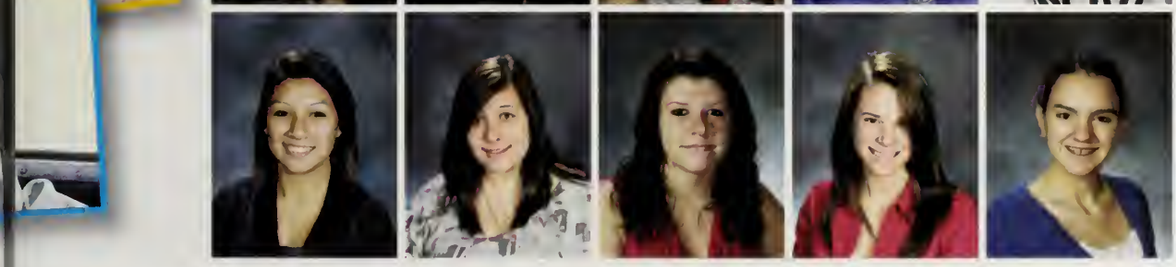

Marrissa Meda
Alexys Mello
Shauna Mennenga
Kayla Meyer
Katelyn Minichiello

Samantha Moody
Rose Mooney
Codi Moreau
Michael Morra
Neil Morrison III
Sarah Morrissey

Kelsey Mortimore
Samantha Moul
Meghan Mullen
Mukundh Nair
Zachary Nickerson

Kimberly Norton
Haylee Nugent
Joshua Ocel
Benjamin On
Dominick Pacelli

Shalini Paliwal
Frances Palmer
Allison Paquin
Sarabeth Parent
Jennifer Paulhus

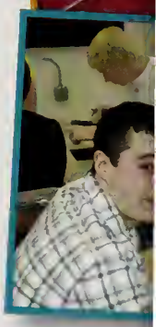

Jake Perreault
Ryan Perron
Sean Peters
Ryan Peterson
Eric Petro

Thomas Pettengill
Elizabeth Pierce
Mathew Pilozzi
Samantha Pilozzi
Alexis Piorkowski
Allyson Pocock

Preston Poillucci
Paul Powell
Dan Quach
Shaelyn Quinn
Paige Quirk
Courtney Ragusa

Benjamin Rajadural
Seana Read
Ethan Reddington
Nicholas Regan
Daylin Rhilinger
Jennifer Richman

Danielle Riley

Jackson Riseman

Nicole Robillard

Michael Robinson

Paula Robinson
Nicole Roche
Kelsey Rollins
Ella Romaine-Hewlett
John Ronaghan
Megan Ronaghan

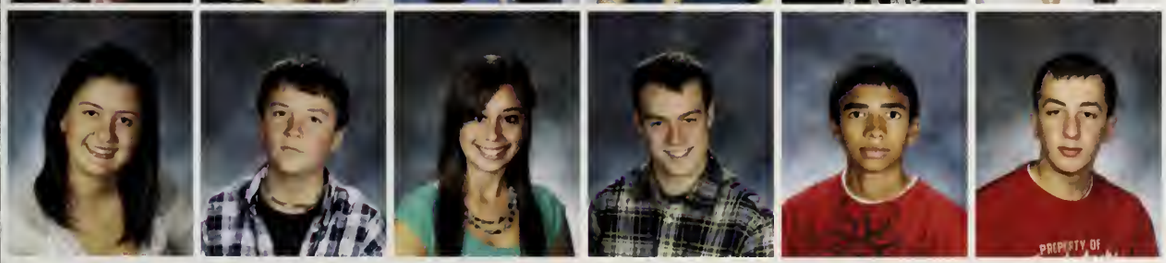

Amanda Rose
Matthew Rosen
Ariana Roy
Joseph Russo
Kenneth Saldarriaga
Peter Sallale

Isabel Samuel
Emily Sanders
David Santoes
Adib Sarkis
Quinn Scanlan
Nicholas Schaefer

Tyler Schultheis

Allison Scott

Thomas Sek

Tyler Sellner

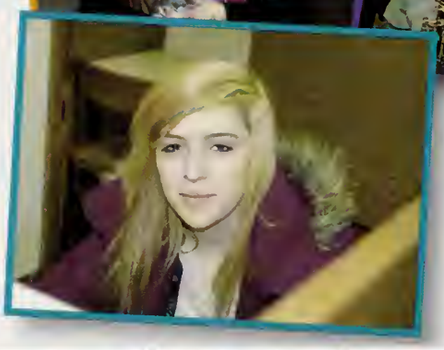

Kory Senechal
Emma Shapiro
Hayley Sheaff
Gabriella Sheridan
Heather Shore
Alexander Smith

Ashley Smith
Corey Smith
Courtney Smith
Brittany Solomon
Julia St. Pierre
Christopher Stevens

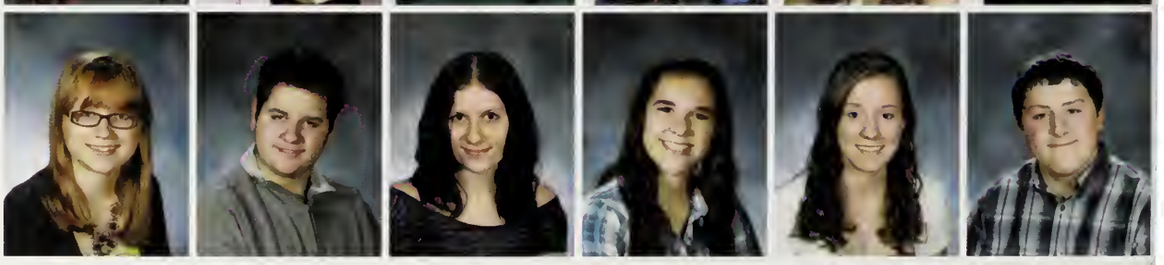

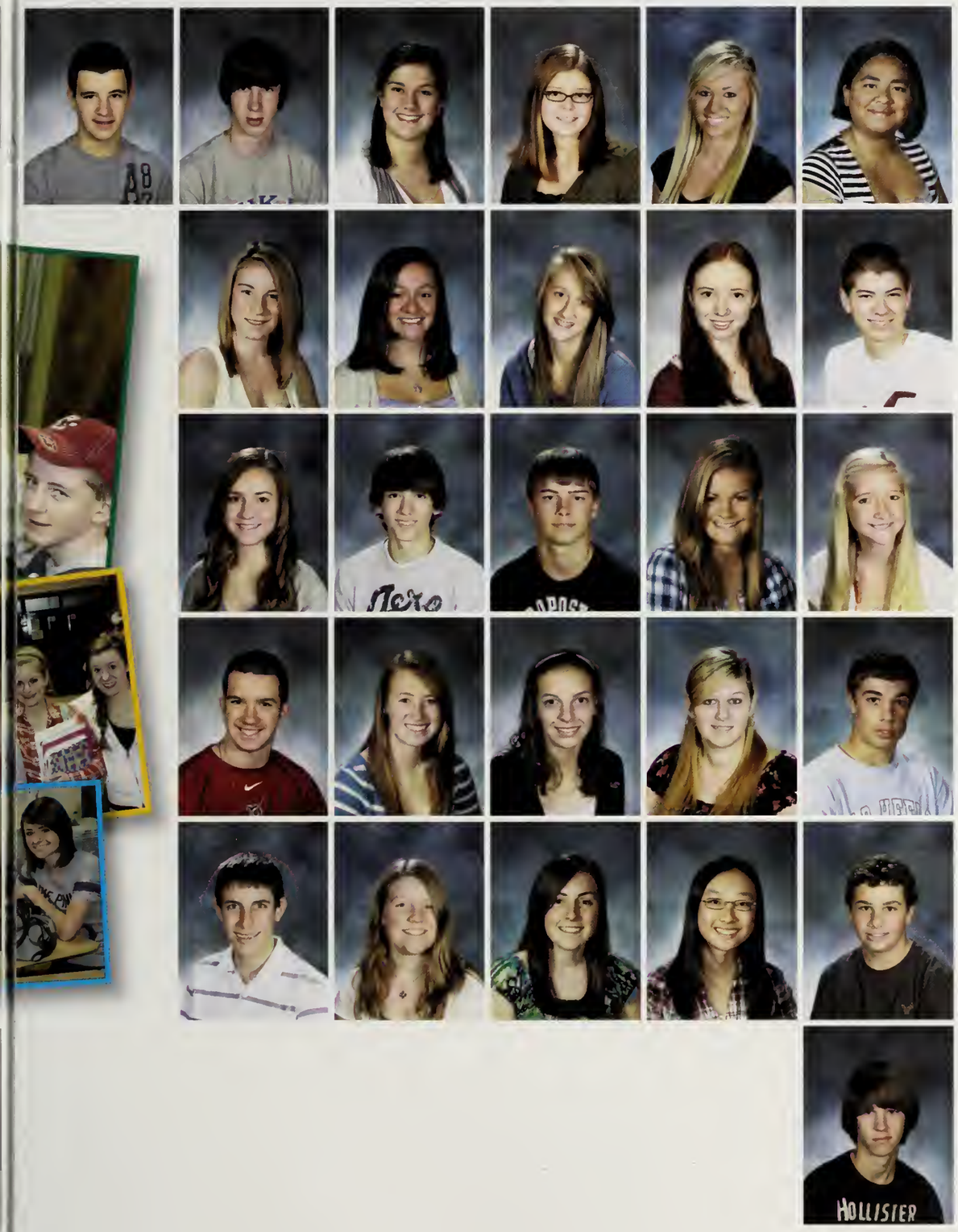

Nigel Stone
Justin Sullivan
Gwyneth Tacchi
Brittany Tetreault
Jennifer Tracey
Julie Treadway

Sara Treen
Stefanie Trima
Kaylee Trotter
Monica Tynan
Kyle Viens

Kristina Viles
Samuel Vinciguerra
Corey Walker
Elizabeth Wallace
Jessica Wallace

Justin Wallace
Lauren Wanless
Katie-Jean Wells
Allyson Wentworth
Drew Wentworth

Robert Wolf
Brittany Woodland
Meghan Wynn
Sherry Yan
Tyler Zarembovicz

Andrew Zibuda

Freshman Sophomore Social

The Freshman-Sophomore Social was a night to remember. The Freshman and Sophomore class piled into the senior pit looking stunning in their dresses, shirts and ties, ready to dance. The senior pit was no longer a cafeteria but a festive dance floor under the bright lights of the New York skyline, with the theme "City of Lights." As the lights dimmed down, the DJ began to play a variety of music including Ke$ha, Soulja Boy, and even Led Zeppelin's "Stairway to Heaven." The night finished off with a crowd favorite, "I Gotta Feeling" by the Black Eyed Peas. There were all types of dance moves going on, from the fist pump to the famous dance lines. Students brought their cameras, sang their hearts (and lungs) out, ate delicious food, and danced until they had nothing left. The two classes came together for an unforgettable night and with the help from Student Council, class advisors, and class officers, the Freshman-Sophomore Social was better than ever! - Rose Mooney & Colin Quinn

Left: Natasha Stone dances along to the beat
Right: Emily Denning, Ariana Kessler and Meg O'Brien pose for a group shot

Below: Corey Fontaine fist-pumps while Alicia Beauva laughs

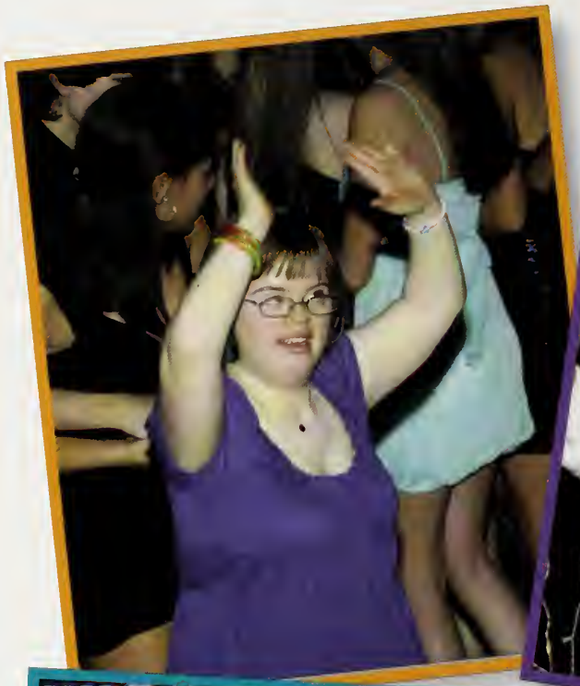

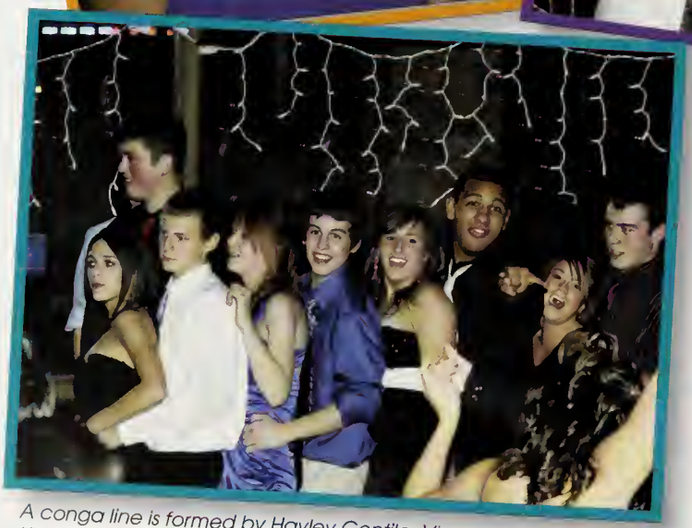

A conga line is formed by Hayley Gentile, Vincent Chambers, Kim Norton, Cody Moreau, Daylin Rhilinger, Paul Powell, Erin Crosman and Joey Russo.

Above: Catherine Roukhadze, Hayden Miller, Sondra Taillon, Kenzie Fitton, Daylin Rhilinger, Heather Bettencourt, Morgan Cad, Dave Sallale and Andrew Forte form a line of friendship.

" I got a feeling, woohoo, that tonight's gunna be a good night, that tonight's gunna be a good good night

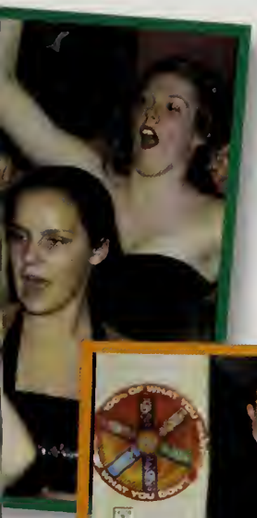

To the left: Sarah Leary, Alicia Lefebvre and Nicole Grambly throw their hands up in the air in rhythm to the music.

To the right: Jake Leary, Seana Reed, Katherine Direnzo, Paula Robinson, Jessica Chien and Mike Morra take a breather to smile for the camera!

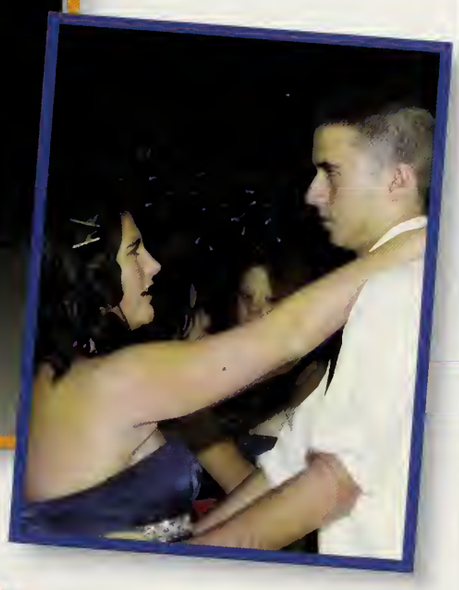

Top: Mr.Holcomb, Jenn Perkins, Mrs.Bratberg, Rose Mooney, Amanda Rose, Hannah McCarthy, Kelly O'Neil, Mrs.Caldwell, Ms.K'OBrien, Bottom: Reid Holden, Ellis Badger, Colin Quinn
Left: Hayden Miller, Catherine Roukhadze, Morgan Cad and Dave Sallale.
To the Right: Gwen Tacchi and Kyle Haddigan share a romantic dance together.

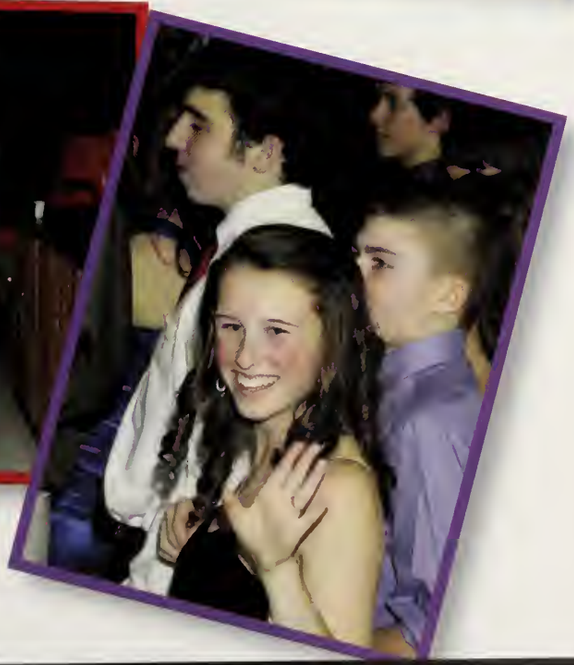

Above: Katelyn Minichello, Sydney Lambert, Elizabeth Pierce, Heather Davis, Jessica Kaelbein and Stephanie Kane pose in their bright and colorful dresses. To the right: Meghan Brandley waves to a friend across the dance floor.

Tonight's the night, let's live it up, because tonight's gunna be a good night"

freshmen

As we departed from the top of the Middle School, and now to the bottom of the pit at the High School, we have encountered an interesting journey. For some, high school was a scary thought, but for others, it is a different place which contained new adventures. On September 8th at 7:15am, we started our first day of our high school career. Everyone had some sort of fear in them, however, as the days passed, it quickly slipped away. Tasks were thrown at us left and right, but our class is strong and conquered each challenge. Our fund raisers have been a huge success and there was a tremendous turnout for our class dues. We, the class of 2014, prepare for tomorrow, live for today, look back on our fond memories and cherish our successes as we travel to wherever our path may lead us.

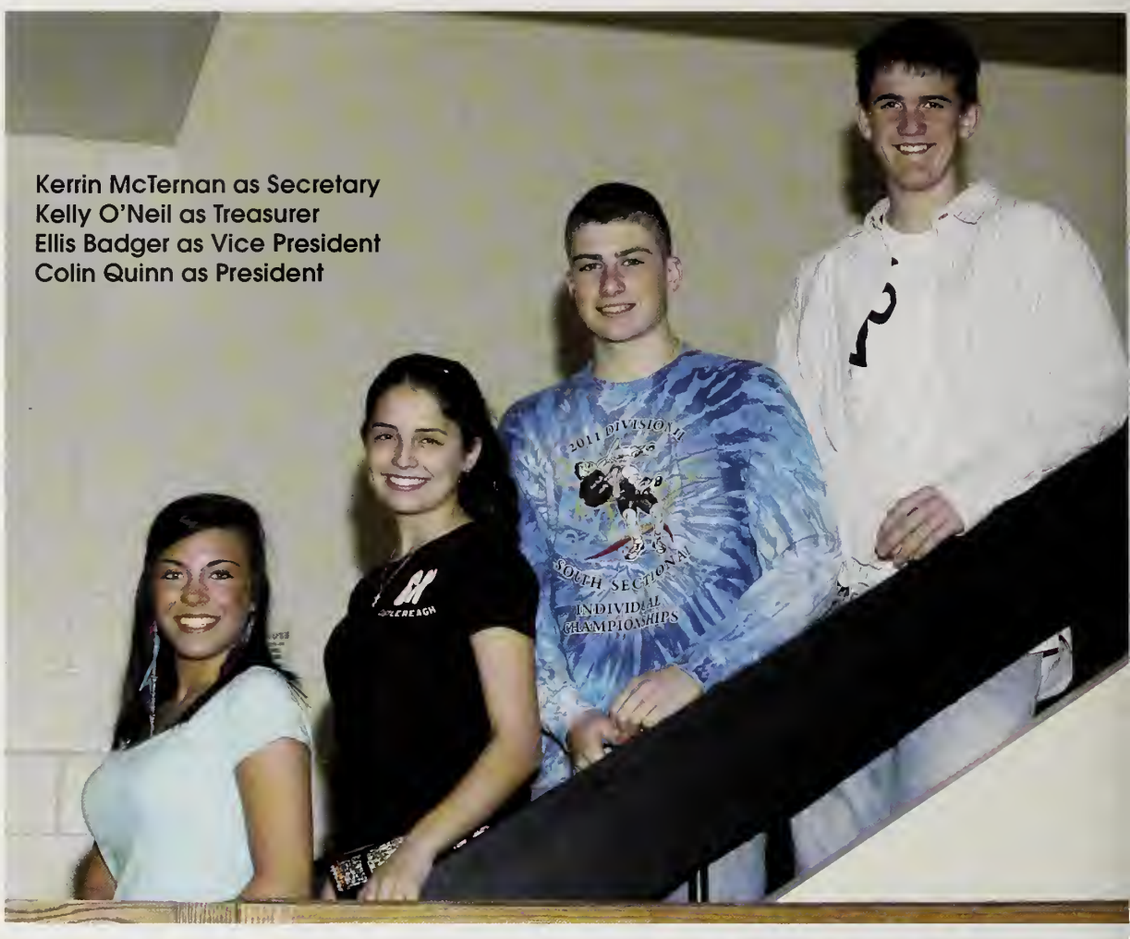

Kerrin McTernan as Secretary
Kelly O'Neil as Treasurer
Ellis Badger as Vice President
Colin Quinn as President

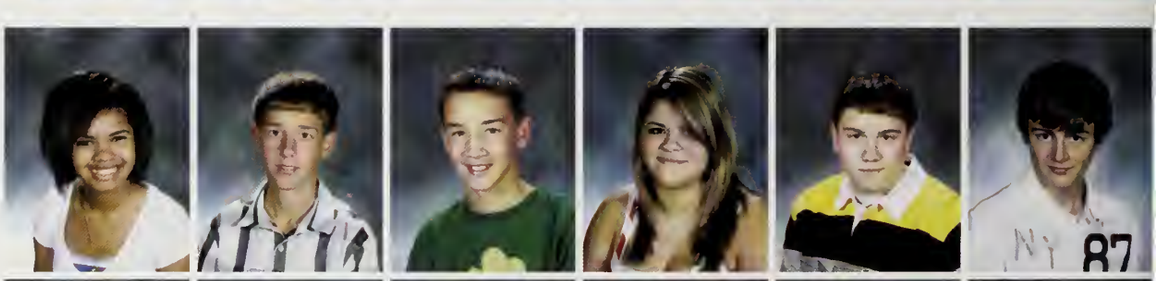

Camilla Addo
Luke Albertini
Garrett Antonitis
Marissa Araujo
Tristan Archer
Bradley Armell

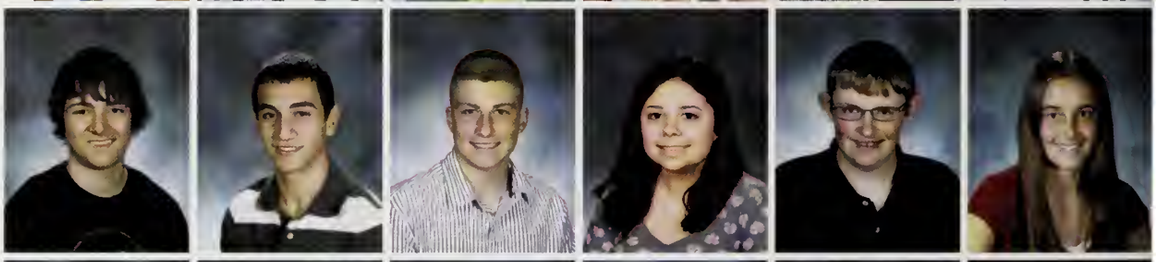

Nicholas Auger
Victor Bader
Ellis Badger
Nicole Baez
Tyler Barton
Alicia Beauvais

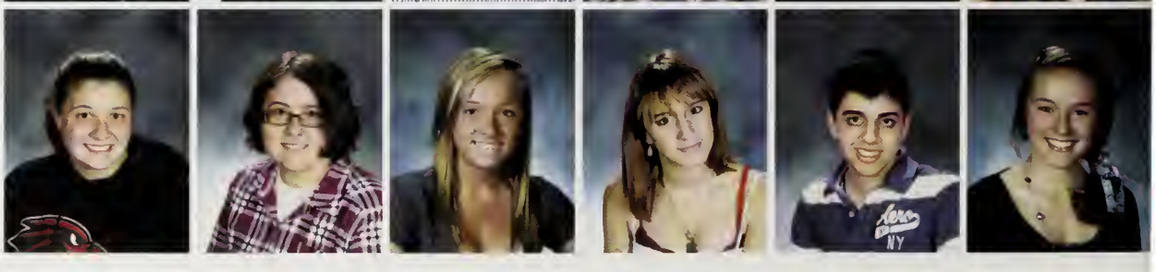

Emily Beckett
Bonnie Belskis
Miranda Berkley
Heather Bettencourt
Neil Bhambhani
Sarah Blanchard

Alexandra Blanchette
Jack Blase
Alexis Boisseau
Samantha Boulton
Kacey Brabants
Meghan Brandley

Christopher Bredberg
Annika Briggs
Amy Brodbeck
Dillon Brown
Samuel Brown
Sean Buckley

Alexander Burbine
Haley Burgess
Samantha Cabana
Morgan Cadd
Aidan Canning
Elizabeth Cardello

Cassidy Carlson
Ashley Carter
Hernan Carvajal
Jacob Caswell
Julia Caudle
Emily Cerrone

Vincent Chambers
Emily Chandran
Alyssa Chaussee
James Chen
Joyce Chen
Christina Chorianopoulos

Reet Chowdhary
Brittney Cipriano
Chelsea Clark
Megan Colleran
Daniel Colvin
Savannah Combs

George Condon
Emily Cooney
Cirsten Cornetta
Jason Correia
Anthony Costantini
Bridget Costello

Jillian Costello
Matthew Cote
Joshua Courtemanche
James Coyne
Ryan Croke
Bradley Crombie

Jonathan Cummings
Keghan Cummings
Matthew D'Attilio
Max Dahlbeck
James David

Brittani Demarco
Emily Denning
Jamie Desilets
Riley Devlin
Heather Dieterle

Kristen Digiantommaso
Kevin Dufault
Katrina Dulong
Mitchell Dumke
Nicholas Duva

Daniel Dyer
Victoria Eaton
Laura Ebraico
Emily Elia
Jared Espinosa

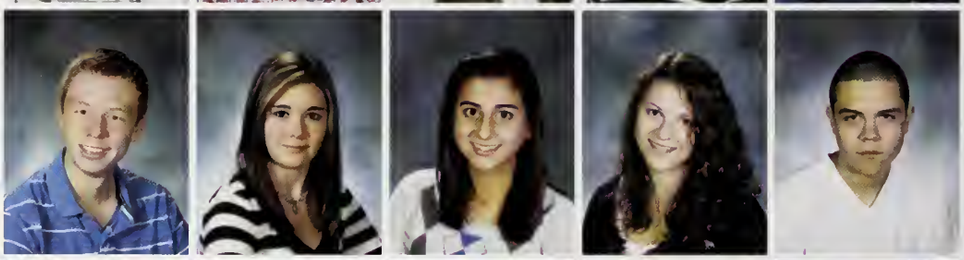

Kyle Fairbanks
Stephanie Falconer
Mary Farrell
Bionca Feagin
Mackenzie Fitton
Ian Flanagan

Bradley Fontaine
Corey Fontaine
Heather Fontaine
Laurel Fontaine
Andrew Forte
Adam Fote

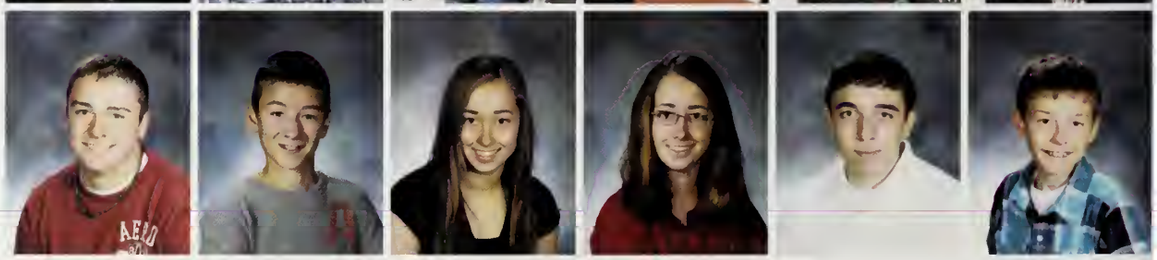

Marie Fournier
Taylor Fournier
Charles Fraguada
Ryan Gagne
Benjamin Gardner
Rachael Gaumond

Alyssa Gaw

Ciara Geoghegan

Brandon Gibbs

Marissa Gifford

Ryan Gildea
Benjamin Gingras
Monica Giurgius
Preston Gorton
Emma Goulding
Andria Grant

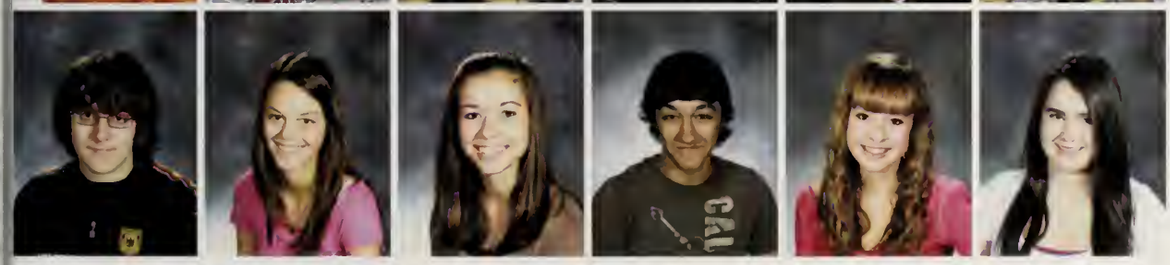

Cameron Grieves
Ruth Hanan
Kristina Harding
Brandon Hardy
Kiley Haselton
Nicole Hastry

Matthew Hatch
Steven Hathaway
Julia Hausmann
Michael Henriksen
Andrea Hersey
Kevin Hickey

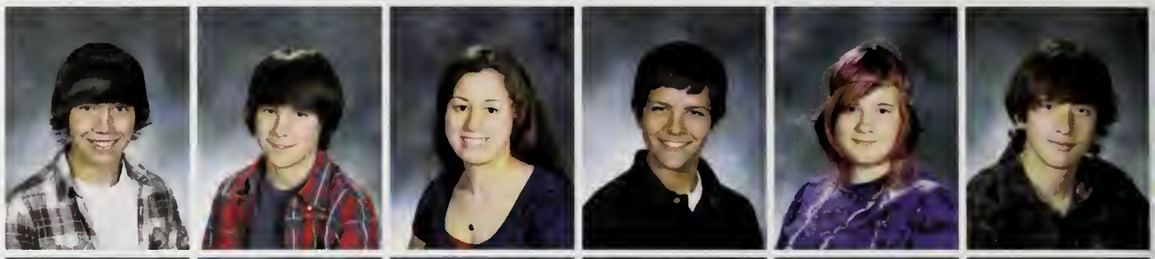

Kayle Hill
Sean Hines
Emily Hodgkins
Patrick Hogan
Heather Hooker
David Howlett

Nathan Hunt
Christopher Hunter
Mckayla Hurley
David Impagliazzo Jr.
Nicole Irish
Jordan Issler

Alexis Jankowski

Emily Jette

Julianna Johnson

Alexandria Johnson-Wooldridge

Casey Jones
Daniel Jones
Jake Jones
Roshandeep Kanda
Krista Kapitan
Michael Kelleher

Ryan Kennedy
Lily Kennelly
Arianna Kessler
Daniel Kiely
Sarwagya Kishan
John Kleczkowski

Derek Kohansky
Kelly Korslund
Daniel Kummer
James Kummer
Jack Labonte
Jamie Lacasse

Michael Lambert
Jonathan Lamothe
Jacob Lang
Jack LaPlante
Adam Lareau

Matthew Lasko
Danielle LaVallee
Branden Laverdiere
Haley Laverdiere
Courtney LeBlanc

Jesse Li
William Lima
Mallorie Lindo
Franco Lopez
Genessis Lopez

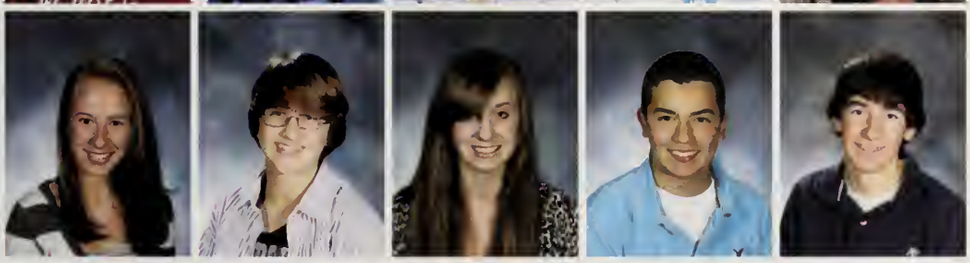

Kathryn Loughnane
Stephen Lunde
Katie Malkowski
Anthony Manganaro
David Manning

Emily Marceau
Brieanna Martin
Connor Mastropoli
Alisa Mazzocca
Matthew McAuliffe
Rebecca McBrine

William McBrine
John McCarthy IV
Ryan McCormick
Alison McHugh
Cameron McInerney

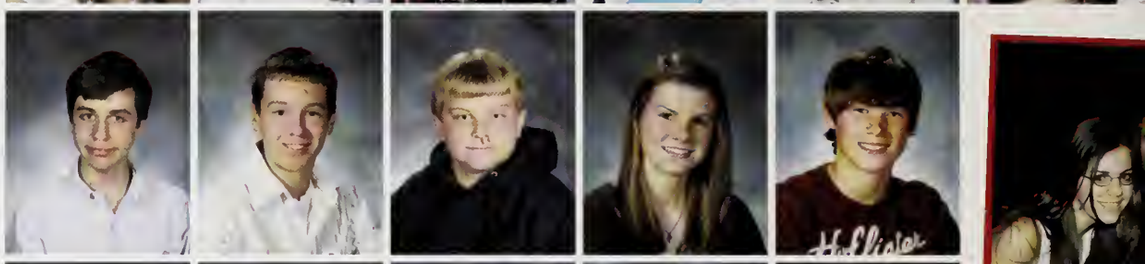

Jacob McKinnon
Andrew McLoughlin
Kerrin McTernan
Michaela Meekins
Makayla Mello

Joseph Metrano
William Miceli
Hayden Miller
Melissa Mirza
Jasmine Monteiro

Daniel Moore
Michayla Moore
Nicole Moraes
Katherine Mosley
Alyssa Muise

Rachel Murphy
Krista Nickerson
Meaghan O'Brien
Haley O'Connor
James O'Connor
Liam O'Donnell

Kelly O'Neill
James O'Rourke
Thomas Orfan
Brittany Ouellet
Evan Packert
Catherine Pasquine

Laura Patruno
Alexander Pereira
Alex Perry
Jack Perry
Joseph Piantedosi
Alexander Pilozzi

Amanda Pinhancos

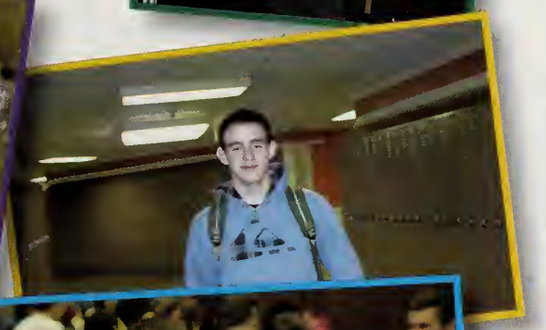

Brandon Poillucci

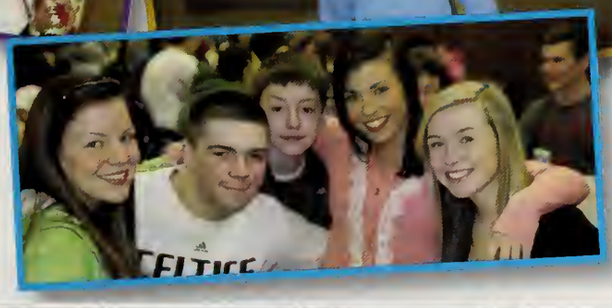

Matthew Prokop

Colin Quinn

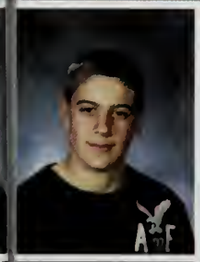

Joseph Rabuffo
Matthew Raposo
Bailee Reed
William Reissfelder
Austin Renzi
Patrick Reynolds

Jacob Rivello
Connor Roberts
John Rodrigues
Kyle Rodriguez
Ericka Rofino
James Rogers

Catherine Roukhadze
Mia Rowan
Derek Safford
Salim Salha
David Sallale
Nicholas Samuel

Alicia Schickle

Evan Sevieri

Adam Shelton

McKenzie Sherman

Kelsey Silva
Matthew Silva
John Silvia
Jennifer Sisouvong
Patrick Skrabec
William Smith

Daniel Sor
Shandie Soto
Angela Soule
Ivan Soullier
Ryan Speicher
Rachel Stevens

Alec Swanson
Evan Sweeney
John Taggart Jr.
Sondra Taillon
Richard Tarantino
Nathan Tartaglia

Sarah Thomas
Jennifer Thorpe
Lucas Tierney
James Tisevich
Olivia Tobey

Ethan Tran
Richard Tranfaglia
Lori Tucker
Susanne Udall
Thomas Van

Julia Votta
Richard Wachowski
Philip West Jr.
Ryan Whalen
Andrew Whitney

Laura Whittier
Kristin Wissler
Jessica Woodman
Danielle Wynn
Kent Yonson

Bsant Zaher
Katelynn Zeoli

Life Roles Transition Center

Katlyn Coffey
Robert Pouliot
Lindsay Reardon
Brittany Staples
Natasha Stone

Photos not Available

Christopher Lucien Archambault
Stephen Bisbee
Stephanie Bohan
Timothy Connolly
Tobias Connolly
Bret Curtis
Luis DeJesus

Alyssa Eghan
Gina Farinella
Beshoy Fouad Fouzy
Jona GhelliYusuf Habibullah
Shane Henry
Nathan Kinsman
Michael McNeil

Kaylee Rollins
Michael Simpson
Matthew Smith
Vincent Travis Tull
Rebecca Whitman-Raymond
Zachary Wilson

Special Olympics

Scott Holcomb
Principal

Edward Barrett
Assistant Principal

Joseph Beasley
Assistant Principal

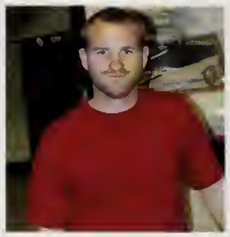

Matthew Ames
Phys Ed

Kathleen Ayers
World Language

Melissa Badger
Nurse

Crystal Ballous
Educational Assistant

Linda Barish
Technology

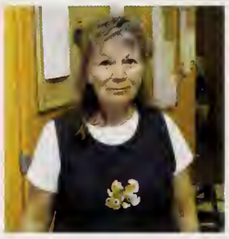

Pamela Bellavance
Science

Anne Bibeault
Permanent Sub

Laurie Blake
English

Besty Bowman
BICO

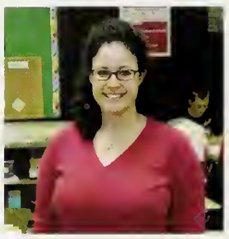

Patricia Bratberg
Mathematics

Melanie Bresson
Health

Geoffrey Burgess
Science

Maureen Burke
Mathematics Coordinator

Susan Caldwell
English

Erin Caprina
Guidance

Jim Carey
Educational Assistant

Kathy Cavedon
Science

Deborah Cerwonka
Special Education

Deborah Charette
Phys Ed

Corey Charron
Special Education

Donna Cochrane
Science

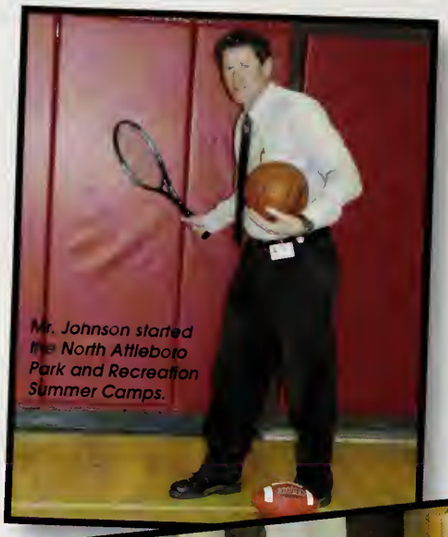

Mr. Johnson started the North Attleboro Park and Recreation Summer Camps.

Ms.Wilk has been a vegan for 7 years, and a vegetarian for 11 years. Instead, she loves those Cliff bars, and eats one everyday! Nasiff

"WE'RE SO THANKFUL FOR OUR TEACHERS AND ALL THE HARD WORK THEY DO"

Helene Cosme
World Longuoge

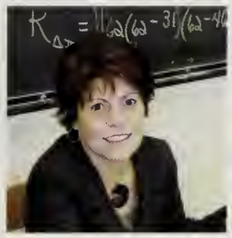

Joyce Costa
Mothematics

Dale Coupe
Speciol Educotiion

Robert Couture
Music

Peter DeFazio
Speciol Educotion

Sheila Anderson
Custodion

Hannah Dennen
Mathematics

Amy Departhy
Science

Kevin Donovan
History

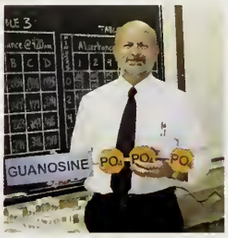

Ted Duluk
Science Coordinotor

Neil Dupre
Technology

Albert Elwood
History

faculty & staff

When Mr. Wing is not teaching, he is traveling to Tanzania, Peru and Spain.

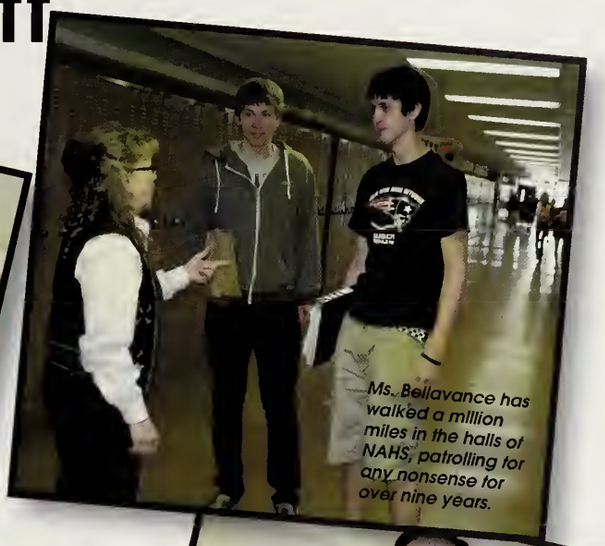

Ms. Bellavance has walked a million miles in the halls of NAHS, patrolling for any nonsense for over nine years.

Ms. McDavitt used to be a student here at NAHS, but now she gets to sit at the big desk!

Mr. Russo dresses up as a totally groovy hippy every year for hippy day - he really pulls it off!

TLC

faculty & staff

Ms. Cosme was born in West Africa! She also travels a lot.

Ms. Bresson studied for a year in Hawaii!

Ms. Blake gets to travel to Italy everyday while reading Romeo and Juliet to her class!

In high school, Mrs. Nasiff played for the boys soccer team, because there was no girls team!

Mrs. Lush is handing over the yearbook to next year's new Yearbook Advisor, Ms. Pasquine! Good luck to her!

Michael Englander
Technology

Melissa Theberge
Mathematics

Alex Hatzberger
Science

Jack Johnson
English Coordinator

Patricia Lush
English

Erin McNeal
English

" MRS. PASQUINE WILL DO A GREAT JOB AS YEARBOOK ADVISOR NEXT YEAR, I HAVE TOTAL FAITH IN HER!" -KENZ

Julie Ensign
Special Education

Jeff Erickson
Science

Christina Estey
Art

Christopher Flanagan
Art

Christopher Flynn
Educational Assistant

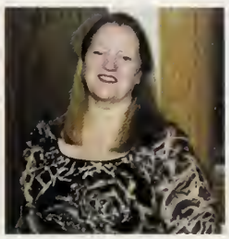

Lisa Forsgard
English

Beth Gaumond
Secretary of Special Education

Judd Gavin
Guidance

Duncan Grey
Science

Kathy Hamilton
Educational Assistant

Erin Hanley
World Language

Kevin Harker
Special Education

Deirdre Healey
World Language

Bonnie Heile
Media Center Coordinator

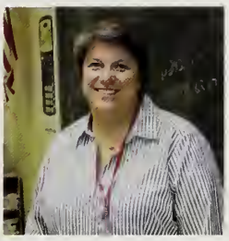

Laurel Henderson
Mathematics

Derek Herber
History

Scott Holster
English

Donald Johnson
History Coordinator

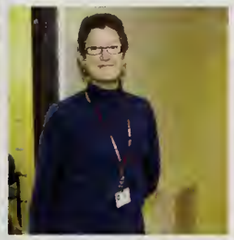

Ellen Keeler
Guidance

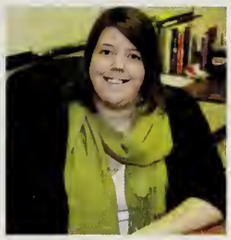

Molly Kelleher
English

Cheryl Kummer
Secretary

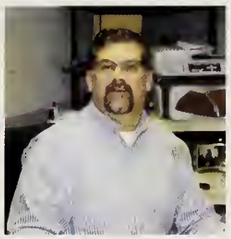

Kurt Kummer
Athletic Director

Jennifer Lauzier
Mathematics

Greg Louro
Mathematics

Ronald Magiera
Technology

Catherine Marcotte
Mathematics

Michael Martone
Special Education

Erin McDavitt
World Language

Ann Marie McGrail
World Language Coordinator

James McGrath
Mathematics

Dacia McQuade
Health

Janice Meierdiercks
Media Center Specialist

Christina Mitrick
Special Education

Sean Mulkerrins
History

Erin Mullaugh
Science

TLC

Monique Nasiff
Health

Robert Nee
Special Education

Jennifer O'Brien
English

Kate O'Brien
English

MariLou Pasquine
English

Gail Penno
Secretary

Chris Perron
Phys Ed Coordinator

Brenda Pilozzi
Nurse

Rebecca Rice
History

Thomas Rizzo
Music Coordinator

Carrie Rushlow
English

Alex Russo
History

Matthew Salmond
Science

Anne Sandland
Nurse

Jeanne Santoro
Administrative Assistant

Cynthia Schoch
Guidance

Alan Senecal
Guidance Coordinator

Edward Shockro
History

Kathy Shockro
World Language

Derek Smith
ELC Teacher

Steve Snizek
Guidance

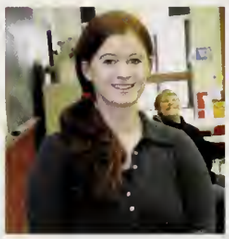

Genevieve Strang
Science

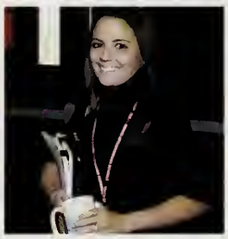

Maura Sullivan
History

David Sweeney
Sub Vice Principal

Jeremy Thornton
Science

Mary Tonino
Secretary

Courtney Wilk
Mathematics

Kathleen Wilkerson
History

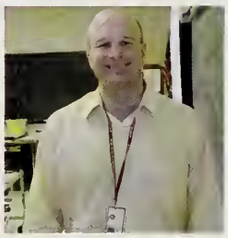

Kenneth Wing
History

Maureen Woodworth
Special Education

Lee Yang
Chinese

"I NEVER KNEW MR. HERBER COULD DO A CARTWHEEL! AND A BACKFLIP, TOO! THAT'S AWESOME!" - CONNOR BR

Mrs.Badger grew up working on a farm!

When Ms. McQuade is not at school, she likes to keep fit, whether it's lifting weights at the gym or going on a run.

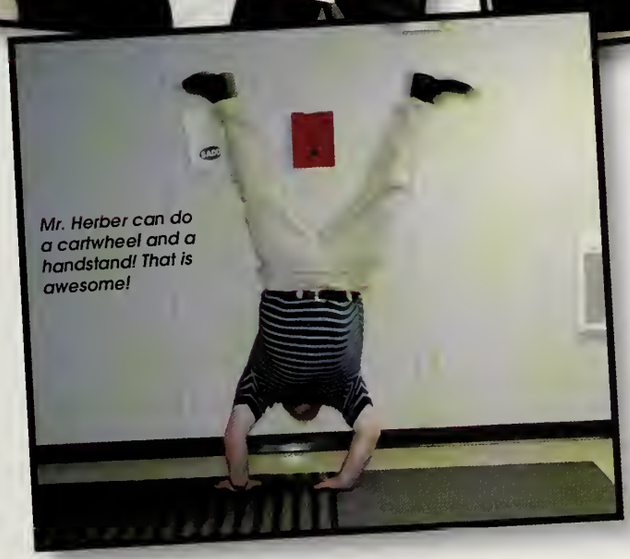

Mr. Herber can do a cartwheel and a handstand! That is awesome!

Ms.O'Brien's favorite color is purple, and next year, her name will be Mrs.Violet!

faculty & staff

Cafeteria Workers

(Back row, from left)
Joanne Lavin
Anne Armino
Yvonne Levesque,
Donald MacEachern
(Front row, from left)
Elaine Dunn,
Carol Hichborn,
Karen LeBeau,
Sally Straehan

TLC

"TEACHERS ARE LIKE GEARS THAT KEEP OUR SCHOOL IN MOTION" - JAY PETTENGILL

N
NORTH ATTLEBORO

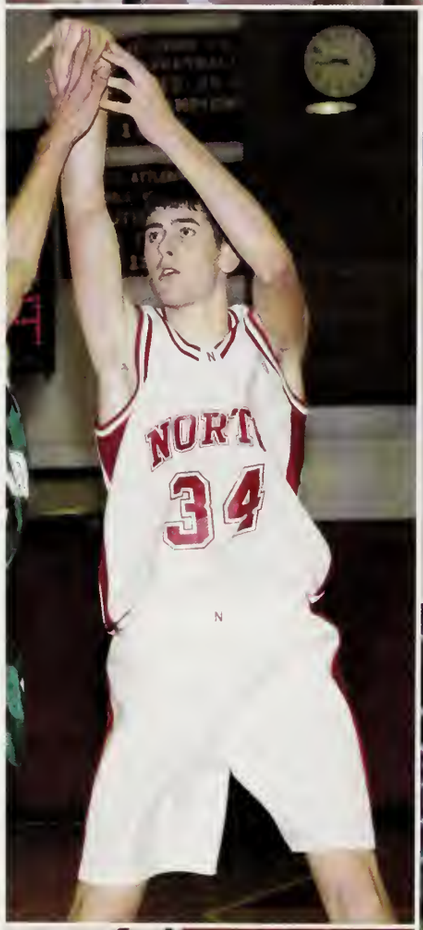
NORTH
34

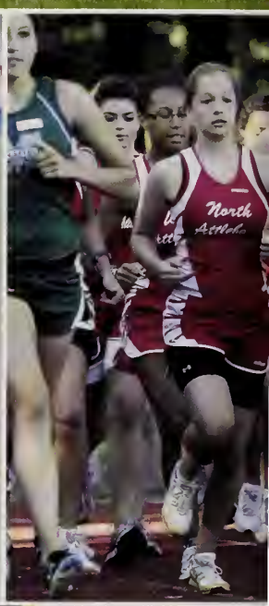

BIG RED

094 Football
097 Golf
098 Field Hockey
100 Boys and Girls Cross Country
104 Boys and Girls Soccer
108 Volleyball
110 Gymnastics
112 Wrestling
114 Swimming
116 Hockey

2011

Sports

Our athletes adapted to the changes of the new Hockomock League and showed their talents. They represent sportsmanship and dedication and they know what it means to wear RED!

118 Girls and Boys Basketball
122 Girls and Boys Indoor Track
130 Girls and Boys Lacrosse
134 Softball
136 Baseball
138 Girls and Boys Outdoor Track
142 Tennis
144 Other Sports
146 Fisher-Kelley Banquet

NORTH CENTER

The 2010 North Attleboro football team had its goals set high at the beginning of the season. With the strong leadership of the senior class we hoped for a league title and even a Super Bowl. The hard work started in the heat of August with captains' practice, and continued on through the two-a-days of camp. Although at times Coach Sullivan's offensive sessions seemed to never end, we knew we had to put in the time and effort to be a successful football team. Our hard work paid off when the season started as we rolled over our early opponents. We continued our success week after week until we hit the biggest challenge of our careers. Squaring off against the only other undefeated team in the league, we took on Mansfield at Community Field in one of the biggest games in the state. Although we came up short, we were able to stay together as a team and bounce back the next week with a victory. In the seniors' last time playing together, we finished our NA football careers with an exciting win over our arch rivals Attleboro in the famous Thanksgiving Day game. Although we did not continue to the playoffs as we had hoped , we kept Hilda home and ended up with 10 wins. It was a year to remember for the boys of North Attleboro football.

-Captains Dan Johnson and Ryan Flannery

Zach Horton and Paul McCarthy, seen with Coach Johnson, receive their Balfour trophies for Offensive and Defensive MVPs on Thanksgiving. (Above)

Paul McCarthy delivers a pass to one of his many reliable receivers.

Colby Johnson carr the ball around the edge.

Brendan Cur blocks for D Johnson.

FOOTBALL- DAN JOHNSON SET THE SCHOOL RECORD FOR AVERAGE YARDS PER CARRY (11.8) AND PA

FOOTBALL

The North defense smothers another ball carrier as they did all season. (Left)
Ryan Flannery leaps to make another spectacular reception. (Right)

Brendan Curtis leads the way for Paul McCarthy. Curtis was consistently leading the way around the edge for North runners. (Left Middle)

Erik Everton plows through a defender. Always a physical runner Everton delivered the hit more often than not. (Below)
Will Kummer and Dan Johnson drag down a ball carrier. (Far Below)

	NA	Opp
Dartmouth	26	7
Feehan	33	7
Sharon	35	7
O. Ames	23	0
Franklin	28	6
Canton	46	7
Foxboro	48	0
Mansfield	15	24
Stoughton	48	13
King Philip	28	14
Attleboro	55	36

The seniors celebrate their last victory ever as Red Rocketeers on Thanksgiving in the highest scoring game ever recorded between the two teams.

CCARTHY SET THE SCHOOL RECORD FOR PASSING YARDS (1462) AND PASSING TOUCHDOWNS (21)

nspn

FOOTBALL

Front Row: Dan Johnson, Ryan Flannery. 2nd Row: Matt Connolly, Colby Johnson, Paul McCarthy, Matt Sheehan, Erik Everton, Jeff Mark, Riecke Dellek, Austin Dwyer, Joe DeGirolamo, Brady Shorey, Brett Lewis. 3rd Row: Zach Horton, Sean Niles, David Rossi, Brendan Curtis, Connor Crosman, Bob Richman, Tyler Dean, Adam Swift Joe Beattie. 4th Row: Callin Paulhus, Spyro Varetimos, Mahmoud El-zeftawy, Ethan Fisher, Ryan Geehan, Jake Costello, David Lang, Brett Gaumond, Troy Richardson, Wesley Nicholls. 5th Row: Tim Bredberg, Alex Gaumond, Connor Pearce, Anthony Plante, John Tisevich, Greg Mistikawi, Andrew Chretian, Will Kummer, Raymond Marceau. 6th Row: Chris Lombardo, Paul Norris, Ryan Brown, Evan DeChambeau, Alex Stewart, Brandon Luise, Tyler Sellner, Tyler Schultheis, Dan Cummings, Ryan Perron, Jake Dallaire, Alex Jetter, Dwayne Hunter, John Lee, Matt Hardy, Paul Powell, Ryan Roche, Zack Boudsady, Harrison Carmichael, Tom Eustis, Ben Jette, Reid Holden, Shane Haughey, Peter Kummer, Kyle Haddigan, David Brackman, Eric Beckwith, Peter Sallale, Sean Peters, Matthew Lander, Ryan Peterson, Tim Gallagher, Nick Allen, Preston Poillucci James Leary, Sam Connelly, Takudzwa Chikomba.

Frosh Football: Front Row: Dan Moore, Jake McKinnon, Connor Mastropoll, Josh Courtemanche, Jack Blasé, Hayden Miller, Nathan Tartaglia, Ryan Gildea. 2nd Row: James Kummer, Lucas Tierney, Jake Lang, Matt D'Attilio, Kyle Rodrigues, Austin Renzi, Jacob Rivello, Mike Lambert. 3rd Row: Colin Quinn, Matt McAuliffe, Cameron McInerney, Evan Packert, James Tisevich, Ellis Badger, Evan Sweeney, Mike Henrickson. 4th Row: Jack Perry, Ricky Wachowski, Joe Rabuffo, Kyle Fairbanks, David Sallale, Brad Fontaine, Ivan Souller, Vinnie Chambers, JT Kleczkowski. 5th Row: Richard Tranfaglia, Brad Armell, David Manning, Shysheen Shorey, Dan Kummer, Keghan Cummings, Will Reissfelder.

Captains Ryan Flannery and Dan Johnson with Coach Johnson.

GOLF

Eric Marchetti follows through on his swing. Marchetti is an up and coming star. (Left)

Captains Steve Joyce and Evan Holbert with Coach Nelson

Mark Germani eyes out his putt with the utmost concentration.

Captain Evan Holbert spots his ball on the green. (Below)

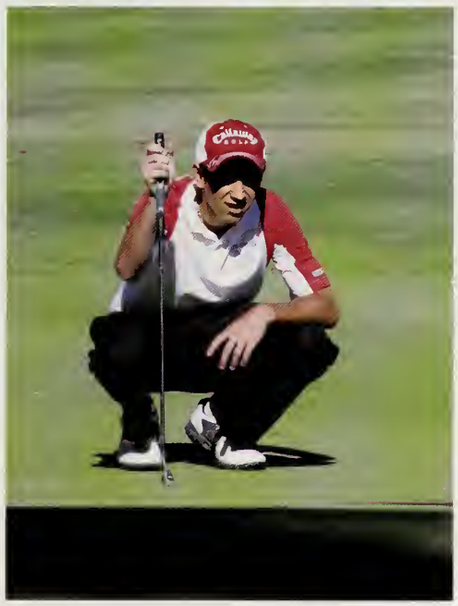

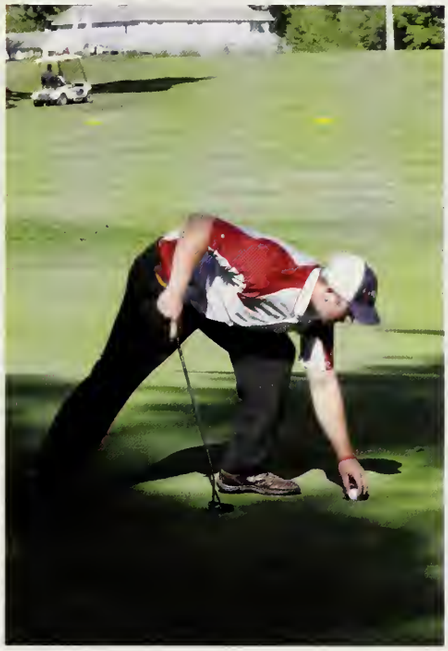

This year's golf team shocked so many people who expected us to have a bad season. We finished the season with nine wins and seven losses, but we finished with a bang. It all came down to the last match of the season and we almost had the victory but lost when the last group came in. The average day of practice was pretty fun. The car would be full and we would bump all the way to the "Val". Every once in a while we would converse about what went on that day but usually we just jammed out to the tunes of the radio. There was one day the whole Joyce-Burns crew was late to practice because Dave Joyce lost his hat out the window on the way to the course. A few days during the season, there were hurricane like storms blowing through the course making it almost impossible to make any type of good shot, but we fought through it. We wish everyone on the team the best of luck next season.
Captains Steve Joyce and Evan Holbert

	NA	Opp
Oliver Ames	165	155
Sharon	150	155
Oliver Ames	158	153
Attleboro	164	167
King Phillip	173	164
Taunton	161	178
Stoughton	150	173
Franklin	169	160
Canton	158	162
Attleboro	152	161
Foxboro	177	170
Franklin	167	154
King Phillip	163	154
Mansfield	195	167
Stoughton	172	192
Mansfield	155	145

Front Row: Eric Marchetti, Ryan Boraski, Adam Loreau, David Joyce, Matt Burke, Tim Joyce, Brian Brigham. 2nd Row: Jeff Chandler, Colton Williamson, Matt Dieterle, Mark Germani, Steve Joyce, Evan Holbert, Brendan Burns, Connor Duva, Zach LaClair, Ethan Reddington, Coach Nelson

NORTH CENTER

The 2010 field hockey season was filled with fun memories and crazy passion. Not only did we improve our skills on the field, but also our camaraderie. Although we didn't have as many team dinners as we had hoped to, that didn't stop our field hockey family from consuming all the food in sight and laughing all the while. At the first captains' practice, we introduced the five incoming freshmen and new players to our infamous muddy field. Cold, wet, and with brown spotted shinguards, we conditioned and ran on the track to prepare ourselves for the intensity of tryouts and the season to come. We played name games and got to know each of our teammates. After tryouts, we held a big cookout where we ate, bonded, and jumped in the pool.

As the season progressed, so did the spirit. Pep talks in the circle turned into mind-blowing raps. The girls met early in the morning to do face paint, went all out for dress up days, and sang "Dynamite" by Taio Cruz throughout every bus ride. Although we didn't make it to tournament this year, we became really close and we came together as a team like never before. We're so proud of the effort that all the girls put in!

As our last year, we seniors hope that the field hockey team will continue to advance and grow stronger together in the years to come. We also hope that our team remains one of the most bonded teams in the school what with sister bags, locker quotes, dress up days, pump up speeches/songs, and ribbons with sayings like "Beat the Gorilla." We know that Lauren Johnson and Erin Mullaney will be great captains next year and bring the team to success. We will never forget all the great memories and teammates that became family. Good luck next year and we love you girls!

-Captains Lauren Hauer and Kenzie Travers

Seniors: Jacqueline Tracey, Lucy Nolan, Rielly-Rae Botsch, Kaitlyn Buckley, Mackenzie Travers, Lauren Hauer, Brianna Barney, Haley Costello, Kara Strang, Monica Costello (Above)

Senior Captains Mackenzie Travers and Lauren Hauer with Coah Folan (Below)

FIELD HOCKEY- THE QUOTE "SUCCESS IS NOT FINAL, FAILURE IS NOT FATAL; IT IS THE COURAGE TO CONTINUE TH

FIELD HOCKEY

Monica Costello hits one of her famous long drives. (Far Left)
Rose Mooney is known for her speed on the field. (Middle)
Captain Lauren Hauer races up the field to support her forward. (Left)

Brianna Barney winds up for a hard drive up the field. The team could always count on her powerful drives. (Above)
Captain Mackenzie Travers dribbles up the field to pass to her teammates. (Below)

	NA	Opp
Attleboro	0	1
Taunton	3	0
Mansfield	0	6
Franklin	0	3
King Philip	0	2
Oliver Ames	0	0
Stoughton	0	2
Attleboro	2	0
Sharon	4	1
Mansfield	2	6
Taunton	6	1
Foxboro	2	3
Franklin	0	0
King Philip	1	3
Canton	1	4
Oliver Ames	0	2
Stoughton	3	0
Sharon	1	2

Lauren Johnson is a speedy player always ready to attack the net. (Above)
Erin Mullaney defends her net like no other goalie can. (Middle)

Rielly-Rae Botsch and Kara Strang work together.

Front Row: Jacqueline Tracey, Rielly-Rae Botsch, Kaitlyn Buckley, Mackenzie Travers, Lauren Hauer, Brianna Barney, Haley Costello, Michaela Iacono. 2nd Row: Ms. Kelleher, Lucy Nolan, Monica Costello, Jacqueline DelBonis, Kara Strang, Jennifer Richman, Rose Mooney, Nicole Hauer, Erin Mullaney, Coach Folan.

Front Row: Lauren Shanahan, Nicole Tillinghast, Alicia Goulet, Meaghan McKenna, Kelsey Mortimore, Kacey Brabants, Riley Devlin, Krista Kapitan, Jaime Gartman, Julia Bagarella, Lauren Wanless. 2nd Row: Brittany Estrella, Allie Ferri, Shaylyn McCretton, Rebecca Leavitt, Jessica Chien, Allyson Pocock, Rachel Iaconis, Meghan Cupp, Lori Tucker, Coach Sullivan.

NORTH CENTER

The 2010 Cross Country season was another tough year. With the new divisions of the Hockomock League, North was left with only four league meets against Mansfield, Attleboro, Franklin, and King Philip whose teams boasted the top runners in the state.

Under the leadership of captain Nick O'Leary, the team pushed through a wide range of injuries that left the varsity team to only three of its original runners. With O'Leary placing first in three of the league meets he was supported by a new class of freshman Mike Kelleher, Brandon Laverdiere, and Jack Labonte that truly stepped up.

When the season came to an end at D2 States, it seemed the only thing that could stop us was being tripped and trampled mid race up bear-cage hill. Our Olive Garden Banquet awarded the Most Valuable Player to captain Nick O'Leary and the Unsung Hero award to Mike Kelleher. Graduating only five seniors, the team looks to run hard next season under new co-captains Mike Curley and Matt Cubberley. Good luck next year guys and remember, attack the course and run until your legs give out; then run some more.

-Captain Nick O'Leary

Nick O'Leary and Charlie Sexton pace themselves readying for the home stretch. (Top Left)

Freshman Mike Kelleher stepped up in a huge way for the team always running his hardest. (Above)

Nick O'Leary led the team throughout the season as one of the best runners around. (Left)

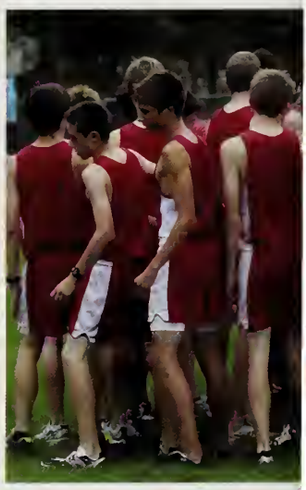

***CROSS COUNTRY*- "ATTACK THE COURSE AND RUN UNTIL YOUR LEGS GIVE OUT; THEN RUN SOME MORE.' INSPIRIN**

CROSS COUNTRY

Senior Captain Nuck O'Leary and Coach McGrail (Left)
Charlie Sexton runs hard using his long frame to his advantage. (Below)

George Bradley and Alan D'Adamo work as a pack.(Above)
Michael Curley looks to stand out next season. (Right)

Caleb Watson pushes through the pain for a relatively healthy season. (Left)

	NA	Opp
Franklin	21	39
King Philip	23	34
Mansfield	46	15
Attleboro	29	27
Hockomock Championship		7th

Front Row: Michael Kelleher, Matthew Silva, Billy Michelli, John Cummings, Branden Lavadere, Grant Hargens, Jack Labonte, Dominick Pacelli, Alex Cole, Michael Morra, George Bradley, James Martino, Nicholas Schaefer. Back Row: Zach Phinney, Daniel O'Neil, Michael Curley, Dave Reiffarth, Alan D'Adamo, Charlie Sexton, Caleb Watson, Jeff Haworth, Greg Fernberg, Connor Bry, Gabe Teso, Matthew Cubberly, Nicholas O'Leary, Coach McGrail.

Seniors: Dave Reiffarth, Alan D'Adamo, Nick O'Leary, Charlie Sexton, Zach Phinney, Connor Bry

WORDS FROM CAPTAIN NICK O'LEARY AS HE HANDS THE TEAM TO MIKE CURLEY AND MATT CUBERLEY

NORTH CENTER

There was never a dull moment for the Girls' Cross Country team of 2010; it was animated by a huge group of creative, stylish, outrageous, and rather obnoxious 38 runners. Everyday, Jessica Wallace made us laugh, mostly by her excessive eating habits. Everyday Jess came equipped with peach cups which she consumed while running our 800 meter warm up. Meanwhile, Nicole Childers, Brianna Doherty (A.K.A "Bdoh") Brianna Kimball and Laura Speicher always managed to look stylish for the team. Nicole wore her classy, John Cena boxers. Brianna Doherty always wore her Lacrosse "half calves" because she is at heart a "lax bro". Brianna Kimball often wore her Big Papi shirts (off white and tye dyed) and Laura Speicher wore her favorite tye dye (which isn't even tye dye).

Every Thursday, our team prepared for an obnoxious warm up in front of the football team in which we slow clapped and yelled "I love football." We had an enjoyable season, filled with a lot of fun team activities. Along with pasta dinners, a trip to Dairy Queen and Papa Gino's, and T-shirt parties which always made us feel a sense of closeness. Our amazing coach, Coach Bennett, always enlightened us with an interesting biology story on our long runs. She was always prepared for practice and meets. She provided our team with apples, granola bars, rice crispy treats, and raisins. After one practice, she bought all 38 of us bagels from Bagels and Cream! Along with our memorable season, our team was able to participate in the first annual Girls' Cross-Country Alumni 5k Race.

The 2010 season was successful and very enjoyable. We know the captains for the 2011 Cross Country Season, Shannon Haughey and Hannah Fisher, will continue to make cross country a successful and memorable sport.

-Captains Laura Speicher and Brianna Kimball

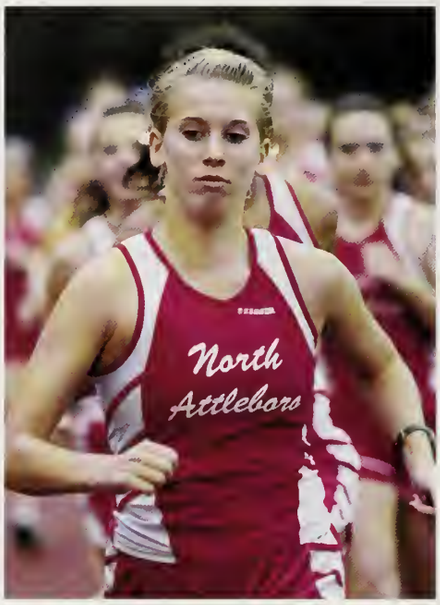

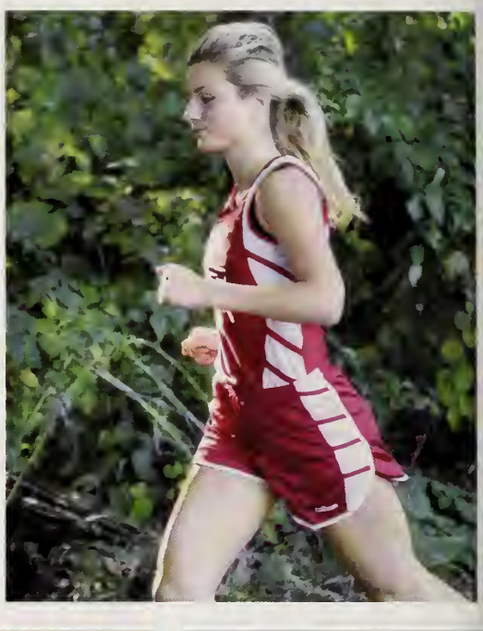

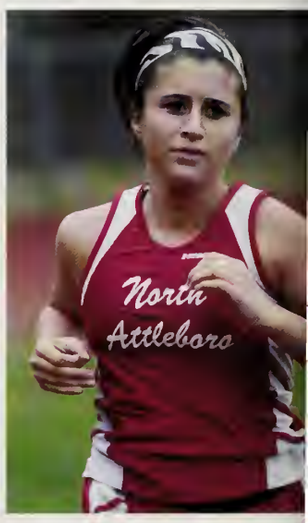

Captains Brianna Kimball and Laura Speicher pose alongside Coach Bennett. (Above)
Brianna Doherty never gave up through the tiring runs. (Bottom Right)
Alyssa Fontaine sprints to the end. (Bottom Left)

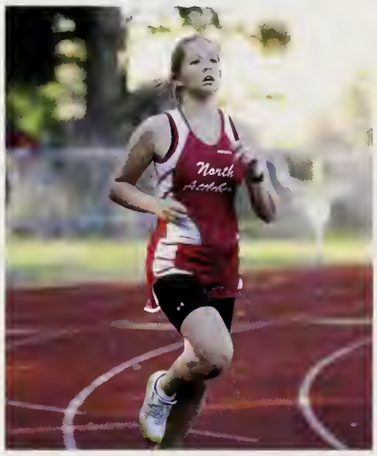

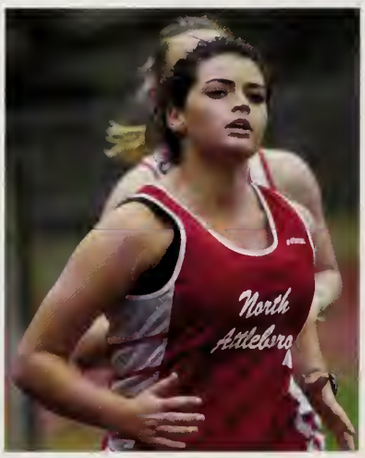

CROSS COUNTRY- "IF YOU AIN'T RUNNIN WITH US... RUN FROM US" WAS THE TEAM'S MOTTO STATED BY CAPTAI

GIRLS CROSS COUNTRY

Captain Laura Speicher sets off at a steady pace. (Far Left)
Captain Brianna Kimball excels in the harsh terrain of the forest. (Middle)
Shannon Haughey pushes to the end. (Left)

	NA	Opp
Franklin	39	21
King Philip	26	31
Mansfield	28	27
Attleboro	22	37
Hockomock Championship	5th	

Alyssa Whitney makes a strong finish. (Above)
Hunter O'Brien is determined as she races the course. (Middle)

Emily and Rachel Ducharme work as a team as they race through the woods. (Below)

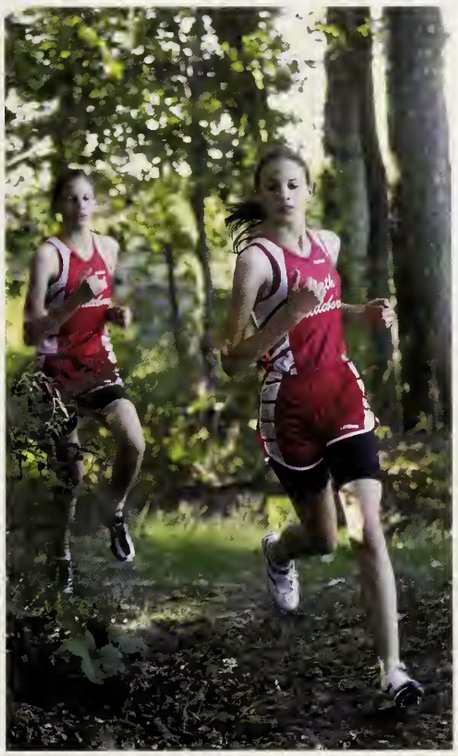

Front Row: Veronica Coyle, Sydney Roberts, Melissa Canitez, Paige Quirk, Jessica Wallace. 2nd Row: Megan Saariaho, Alyssa Fontaine, Samantha LaFratta, Anna Martin, Arianna Roy, Megan O'Brien, Hunter O'Brien, Emily Denning, Arianna Kessler, Sarah Leary, Sarah Treen, Hayley Gentile, Kelly O'Neill, Sarah Caruso, Christina Chorianopoulos, Sarah Blanchard. Back Row: Megan Colleran, Brianna Doherty, Nicole Childers, Paula Robinson, Victoria Kayata, Jamie Lacasse, Hannah Fisher, Brianna Kimball, Alyssa Whitney, Laura Speicher, Emily Ducharme, Shannon Haughey, Anna Fougere, Rachel Ducharme, Seana Reed, Rukshini Perera, Coach Bennett

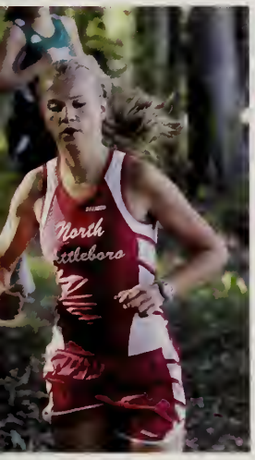

Seniors: Brianna Doherty, Nicole Childers, Hunter O'Brien, Brianna Kimball, Laura Speicher, Rukshini Perera, Alyssa Fontaine.
Hannah Fisher treks through the woods vigorously. (Left)

BRIANNA KIMBALL AND LAURA SPEICHER AS THEY ADVANCED THROUGH THEIR TIRING SEASON.

NORTH CENTER

Soccer starts off fun for everyone, captains practices, pick up games; all fun until try-outs. The week of misery. We ran, goofed, and complained, but in the end it wasn't all that bad. The team showed a little bit of anger at Tristan and me due to our running pace, but we were just preparing everyone for the season. Practices were fun for the most part, all of us just trying to have fun and work towards success.

We started off the season great, beating our rivals Attleboro on a last minute double overtime goal to bring the Garner Cup home with us. We had some bad luck at KP, getting lost on the way there, hitting a bump in the road, which smashed our boom box, and our coach doing handstands on the sideline. Late in the season we had the good fortune of having Coach Alves at varsity practice bringing his intensity and knowledge to us. We welcomed Durfee in our first playoff game. We beat the donut-boys to advance to play #1 seeded New Bedford. We were pumped. Night game, underdogs, Cinderella story here we come. It wasn't meant to be though. We held them scoreless until the final minute when they got the luckiest goal we have ever seen. The goal brought an end to a great season.

It was a stylish season, from Kingsley's nasty free kick to Burdman's right hook, we leave the team in good hands and wish everyone good luck next year.

-Captains Tristan Richardson and Ben Beane

Dave Charboneau handles the ball with utmost skill.

SOCCER **"FROM HANDSTANDS, TO GOALS, TO SHUTOUTS, TO GOALIE PUNCHES, TO PLAYOFF GAMES, AND T**

BOYS SOCCER

Capt. Ben Beane maneuvers his way through the defense. (Far Left)
Olritch Henry displays some fancy footwork. (Left)
Capt. Tristan Richardson booms a kick far upfield. Richardson was a force all year for North always providing a big stop. (Below)

Goalie Dan Burdick eyes the approaching opponent looking for a big save. Burdick was an All-Star recording multiple shutouts and making incredible saves. (Bottom Left)

Captains Ben Beane and Tristan Richardson pose with Coach Alves and Coach Santos. (Bottom Middle)
Mario Jaramillo follows through on a pass. Mario was known for his precision and finesse. (Below)

	NA	Opp
Attleboro	1	1
Taunton	1	0
Mansfield	0	1
Franklin	3	1
King Phillip	1	0
Oliver Ames	2	0
Stoughton	2	1
Attleboro	0	1
Sharon	1	1
Mansfield	3	2
Taunton	1	0
Foxboro	0	0
Franklin	0	0
King Phillip	1	0
Canton	1	1
Oliver Ames	3	1
Stoughton	8	2
Foxboro	3	0

Front Row: Dan Duquette, Forrest Soule, Ty Sweeney, Mike Croke, Kyle Caron, Sean Greenhalge, Taylor Christo, Ryan Kingsley, Josh Ocel, Doug Stonis, Joe Gimler. Back Row: Coach Alves, Mario Jaramillo, Dave Charboneau, Olritch Henry, Zach Greenhalge, Eric Soule, Ben Beane, Tristan Richardson, Adam Zibuda, Ryan Barry, Dan Burdick, Coach Santos

Front Row: John Taggart, Rashan Kanda, Corey Fontaine, Jack LaPlant, Kenny S, Adam Fore, Chris Conway, Cam Burns. Back Row: Coach Alves, Ryan Croke, Luke Albertini, David Manning, Matt Lougee, Andrew McGlaughlin, Matt McKim, Andrew Zibuda, AJ Sarkis, Charlie Amaya, Gearge Augoustakis.

NLUCKY BOUNCES, NO SOCCER PLAYER WILL EVER FORGET OUR 2010 SEASON' -CAPTAIN BEN BEANE

nspn

NORTH CENTER

It's not the scores that we will remember but the memories and friendships made. Our season started over the summer with captains' practice and then we were shipped off to a fun-filled week of camp. We all lived under one roof and we learned many new things about each other. Star tipping, doughing, and magic tricks were the highlight of the week. Coming in third place for the talent show was an amazing feat for our team, seeing as we always have some difficulties with the performance.

After a long week of sharing the field with our enemy Foxboro, we were ready to get out there and start our season. Little sister dress up day was very interesting this year. There were appearances made by the Jersey Shore cast, clowns, and a couple bananas. From the spaghetti dinner, making shirts, car washes, and canning, we became a closer team than ever before. Also, we became very close with the Stoughton girls playing them 3 times in one week.

Your new captains Jess and Tasha will help lead the team to do great things next year. We wish you all the best of luck in your high school years to come. All of you have the talent, skill, and determination to lead this team to greatness. Make sure NAHS girls' soccer is something to talk about.

-Captains Ashleigh Chretian and Alex Rousseau

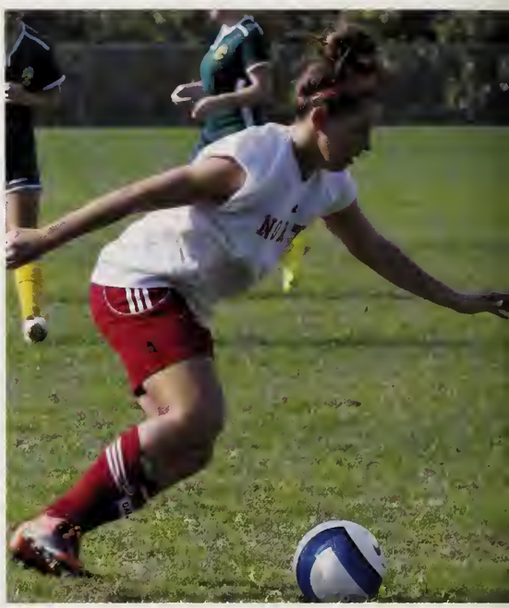

Seniors: Emma O'Neill, Lambrini Varatimos, Ashleigh Chretien, Abigail Moriarty, Kelsey Veins, Karly LaFond, Alexandra Rousseau, Kaitlyn Rose. (Above)
Senior Captains Ashleigh Chretien and Alexandra Rousseau with Coach Burgess

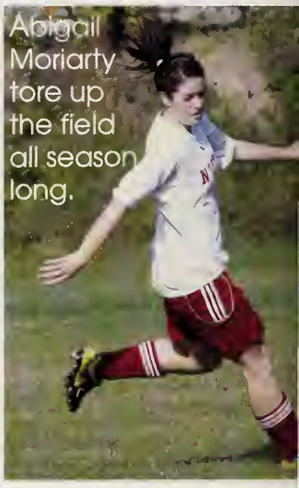

Abigail Moriarty tore up the field all season long.

Sarabeth Paren and Lambrini Varatimos use teamwork to dominate the game

***SOCCER* - "A SUCCESSFUL TEAM BEATS WITH ONE HEART" CAPTAINS ASHLEIGH CHRETIEN AND ALEX ROUSSEA**

GIRLS SOCCER

Captain Ashleigh Chretien dribbles firecely down the field. She was the teams leading scorer. (Far Left) Captain Alexandra Rousseau speeds down the field with agility. (Middle) Kaitlyn Rose defends her goal. (Left)

Brini Varatimos always cheered the team up with her radiant smile. (Above) Jennifer Dowling sprints down the field towards the goal. (Left) Emma O'Neill kicks a powerful shot from the sideline. Her accuracy in placing the ball is well admired. (Below)

	NA	Opp
Attleboro	0	0
Taunton	4	0
Mansfield	0	3
Franklin	0	3
King Philip	3	0
Stoughton	4	3
Attleboro	0	0
Sharon	1	1
Mansfield	2	4
Taunton	4	1
Foxboro	0	1
Franklin	0	2
Sharon	3	1
King Philip	0	3
Canton	1	5
Oliver Ames	1	6
Stoughton	3	3
Stoughton	4	0

Front Row: Tess McCarthy, Natasha Gavilanez, Zoe LaClair, Erica LaFond, Sarabeth Parent, Brooke Maher, Jaime Grinavic, Hope Crawley. 2nd Row: Alexandra Rousseau, Emma O'Neill, Lambrini Varatimos, Ashleigh Chretien, Abigail Moriarty, Kelsey Veins, Karly LaFond, Alexa Freita, Kaitlyn Rose, Jessica DaSilva, Jennifer Dowling, Coach Burgess.

Front Row: Emily Chandran, Gretchen DeForest, Alyssa Muise, Samantha Boulton, Alyssa Bouchard, Jennifer Thorpe, Laura Ebraico, Jillian Costello, Sarah Morrissey, Jessica Schlicting, Mallerie Lindo, Jessica Kalblein 2nd Row: Melodie Hamilton, Brittany Oulette, Laura Patruno, Alexandra Blanchette, Katherine Loughnane, Elizabeth Wallace, Coryn Maher, Katherine McGwin, Katherine Mosley, Hannah McCarthy, Heather Davis, Shalini Paliwal, Ariel Ferreira.

E THESE WORDS OF WISDOM TO LEAD THEIR TEAM TO VICTORY THROUGHOUT THEIR TOUGH SEASON.

nspn

NORTH CENTER

We have all been told diversity is what keeps things interesting. Well, the 2010 volleyball team had plenty of diversity among personalities. There was always someone to make you laugh until you cry, whether it was about you tripping and falling on your face or imitating something funny coach did. There was always someone to tone down an intense drill, even if we should have been taking it a little more seriously. Every person had their own impact on the team. We had the funny ones, the strong ones, and the workers. This variety is what kept the team stuck together like glue. Our hard work could have easily been misjudged if you walked through the gym before our practices with our music blaring and our makeshift scrimmages within our own team. We would put together some crazy dances and fall over laughing. All was fun and games but once coach walked through the doors, we became the team that went 20-0. We had our laughs, but knew when it was time to get down to business and work towards our next victim. Our communication on the court was 'impeccable' in coach's words. Whether it was through two minute long hand shakes or chest bumps, we always knew what to do to get our 'swagger' back to win a match. We always said no matter what, we have to be friends on the court, but there isn't one person on the team that didn't feel as though the team was truly family.
-Captains Kate Boisseau and Jen Perkins

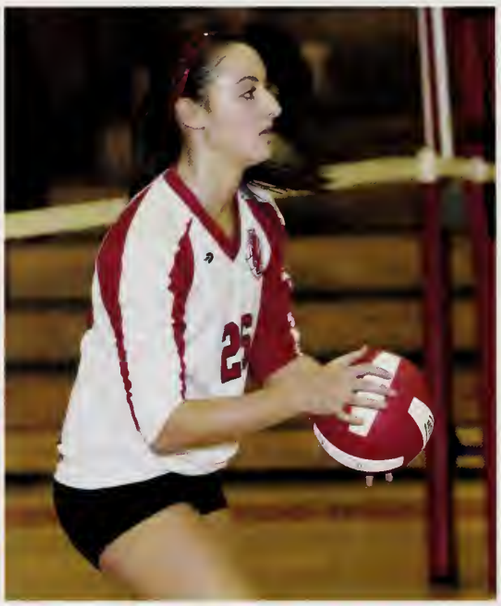

Captains Jennifer Perkins and Kate Boisseau pose with the Weymouth Coaches. (Above)
Mr. Weymouth, Kimberley Hallahan, Nicole Grambley Kaitlin Kummer, Kelsey Weymouth, Jennifer Perkins, Kate Boisseau, Jennifer McBrine, Meghan McHugh, Delaney Smith, Nicole Chahawn, Megan Wynn, Mrs. Weymouth. (Below)

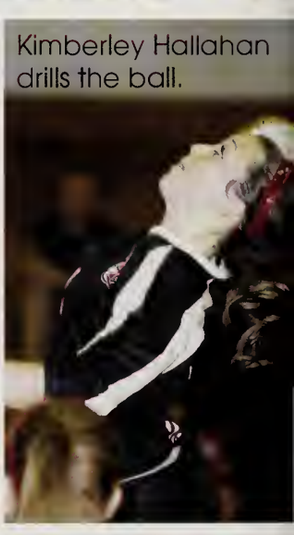

Kimberley Hallahan drills the ball.

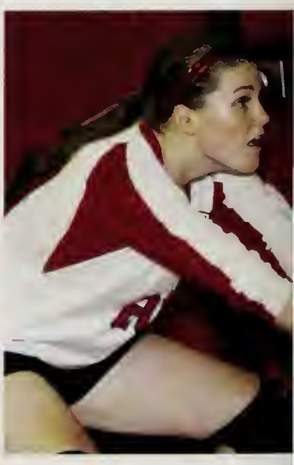

VOLLEYBALL- SENIOR CAPTAIN JENNIFER PERKINS LEAVES HER TEAM WITH THESE WORDS OF WISDOM, " 'BELIEV

VOLLEYBALL

Captain Jennifer Perkins is always focused on the game at hand. (Far Left)
Captain Kate Boisseau spikes the ball with great power. (Middle)
Jen McBrine sets the ball to a teammate for a nice setup. (Left)
Kelsey Weymouth spikes the ball to the opposing team. (Below)

Meghan Wynn keeps the aggression going throughout the game. (Above)
Kaitlin Kummer bumps the ball to set up a play. (Below)

	NA	Opp
Plymouth S	3	0
Attleboro	3	0
Taunton	3	1
Mansfield	3	0
Franklin	3	1
King Philip	3	0
Plymouth S	3	0
Oliver Ames	3	0
Stoughton	3	0
Attleboro	3	0
Sharon	3	0
Mansfield	3	1
Foxboro	3	0
Taunton	3	0
Franklin	3	0
King Philip	3	0
Canton	3	0
Oliver Ames	3	0
Stoughton	3	0

Coach Weymouth , Jessica Gautieri, Megan Ronaghan, Kerrin McTernan, Ruth Hanan, Emily Marceau, Morgan Kieon, Meghan Mullen, Sydney Bennett, Kristina Viles, Allie McHugh, Bridget Costello, Rebecca Brine, Gwyneth Tacchi.

Kristen DiGiantommaso, Haley O'Connor, Ciara Geoghegan, Camilla Addo, Miranda Berkley, Ryan Speicher, Rachel Murphy, Annika Briggs, Katie Malkowski, Joyce Chen, Heather Fontaine, Julianna Johnson.

NORTH CENTER

Throughout the 2010-2011 gymnastics season, countless memories were made. From practices to bus rides, every moment spent together formed an everlasting bond. As the season started, we replaced graduating seniors with new skilled athletes. The team only consisted of 20 girls, but even that couldn't stop our perseverance. Even as a small team, we proved that determination can take you anywhere with a strong start to our season. We had many practices filled with frustration but we didn't give up; we knew that every practice counted. Aside from that, the team was nothing but crazy. Our team made memories from every practice we goofed off in, every failed attempt in the weight room, every bus ride filled with food, and every single laugh we shared. Surprisingly enough, our nine-months pregnant coach, Krissy, managed to only miss one practice after the unexpected early birth of her baby. In the long run, all the hard work paid off. Our improvements throughout the year shone through in every meet. We ended the season with our highest team score being 134.2, what can beat that! Without a doubt, the season was a roller coaster ride, but in the end, we pulled together as a team to make it another great season. I could not have asked for a better season. I wish you all the best of luck in your upcoming years of high school and hope you all continue making the North Attleboro gymnastics team unforgettable. I'll miss you! –Captain Nicole Haselton

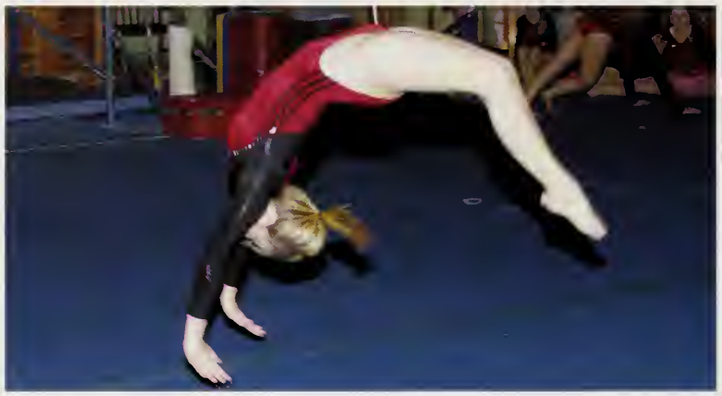

Samantha Moody shows off her tight back handspring (Above)
Mary Ocel could always be counted on to lead the team to victory (Right)
Tallia Houle was a powerhouse throughout the season (Below Left)
Lauren Shanahan tumbles with grace (Below Middle)
Carly Ebzery executes a straddle jump with precision (Below Right)

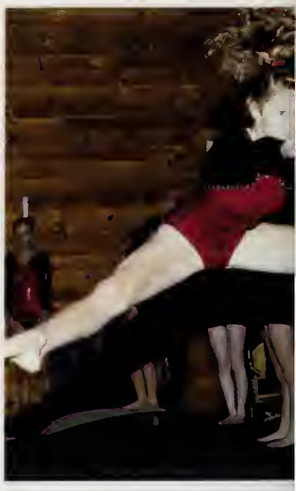

***GYMNASTICS*- MARY OCEL WAS CHOSEN TO BE ON THE MASSACHUSETTS SENIOR NATIONAL TEAM DUE TO HE**

GYMNASTICS

Marykate McLoughlin offered smiles along with endless talent (Far Left)
Brittany Gottlieb preforms her back handspring (Middle)
Haley O'Connor whips out a back tuck (Left)

Captain Nicole Haselton kept the team motivated (Above)
Ryan Speicher preforming her solid front tuck (Below)

Emily Glennon executing a back walkover on beam (Above)
Mary Ocel was an expert on bars which greatly helped her team. She hits her handstand every time (Below)

	NA	Opp
Oliver Ames	129.65	127.40
King Philip	115.25	111.25
Canton	131.55	110.75
Mansfield	131.25	142.45
Canton	129.50	111.70
Attleboro	134.20	128.10
Sharon	134.20	140.20

Front Row: Nicole Gilmore, Victoria Eaton, Lauren Shanahan, Haley O'Connor, Nicole Haselton, Marykate McLoughlin, Kaylee Trotter, Ryan Speicher, Brittany Gottlieb Back Row: Tallia Houle, Emily Jost, Sarah Thomas, Anna Martin, Samantha Moody, Mary Ocel, Nicole Childers, Lauren Hauer, Courtney Ragusa, Emily Glennon, Carly Ebzery

Here are the seniors - Lauren Hauer, Nicole Hasleton, Nicole Childers, and Mary Ocel - who were really tight throughout the season.

MAZING SCORES AND FANTASTIC GYMNASTIC ABILITIES. HER TALENT SHONE THROUGHOUT THE SEASON

NORTH CENTER

The 2010-2011 wrestling season was a roller coaster of victories and losses. Some great memories were made this year and will never be forgotten. One of the favorites was the Milford Quad. After smashing Duxbury we moved on with confidence to the upcoming Coventry match. Although we suffered a terrible defeat, the heart that was shown could not have been better. The sectional tournament started with a victory over Nauset and followed with a match against the tough Whitman Hanson squad. We were loud and rowdy and the spirit paid off with a win and the advancement to the sectional finals against Marshfield. The season came to a halt however as we lost the hard fought match.

Regardless of the loss, the 2010-2011 season was a memorable one. Our success came from determination and confidence, and those traits only arise as a result of unremitting focus during practice. The mind is the greatest weapon and that charisma and mindset can get you farther than you'd ever imagine. We wish you the best of luck for the upcoming season boys, and always remember Mr. Thibeault's motto.

-Captains Joe Krzyzek and Riecke Dellek

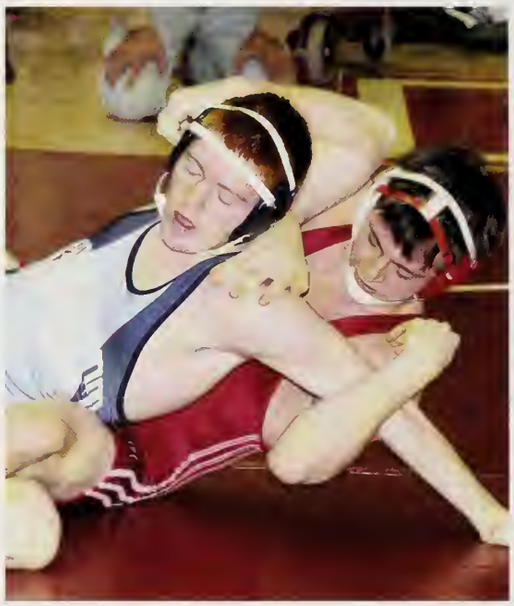

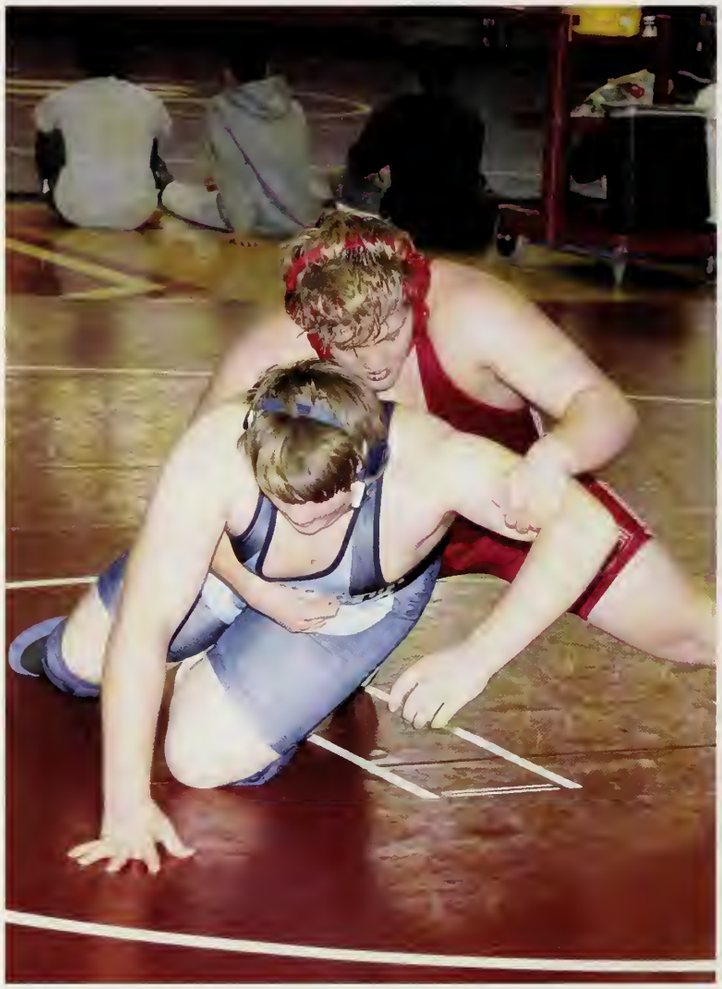

WRESTLING - "EXCUSES ARE TOOLS FOR THE INCOMPETENT." A QUOTE COMMONLY STATED BY COACH THIBEA

WRESTLING

Captains Riecke Dellek and Joe Krzyzek with Coach Burgess and Coach Griffin.

Cam Burns wraps up an opponent. (Left Middle)

Coach Griffin consoles Cam Burns after a tough match. (Left)
Freshman Austin Renzi battles as he did all season long. (Middle)

Captain Joe Krzyzek tangles up the opposition with quickness and power. (Far Left)
Mike Anderson mounts with great force. (Bottom Left)
Tom Eustis earns a well deserved victory. (Below)

	NA	Opp
Hopkinton	52	18
North Quincy	66	6
Somerset	60	21
Franklin	27	49
Newton North	53	12
Norton	42	26
Plymouth North	55	15
Oliver Ames	40	30
Canton	64	11
King Philip	45	20
Mansfield	32	41
LaSalle	40	23
Algonquin Regional	54	12
Wellesley	55	12
Taunton	69	6
Stoughton	64	3
Duxbury	46	14
Milford	38	24
Sharon	59	8
Foxboro	48	18

Front Row: Rob Henriksen, Riecke Dellek, Dan Kummer, Andrew McGloughlin, Ryan Charpentier, Mike Saunders, Shane LeBlanc, Johnny David, Corey Devlin, Cam Burns. 2nd Row: Pete Kummer, Mike Anderson, Kyle Orfan, Ben Morse, Corey Cadet, Zack Dumke, Matt Kelleher, Tom Eustis, Sean Niles, Austin Renzi, Joe Krzyzek. 3rd Row: Tom Orfan, Mike Henriksen, Kyle Reinsant, Brendan Hardy, Brandon Gibbs, James Kummer, Ellis Badger, Cam Dunn, Lou Duva, Steven Hathaway, Swagir Kishan, John Cummings. 4th Row: Coach Burgess, Abbey Thibeault, Rob Deveau, Matt Lander, Greg Mistikawi, Derek Stafford, Ben Alegria, Andrew Chretian, Jimmy David, David Sallale, Chris Hunter, Evan Packert, Dwayne Hunter, Shane Haughey, Coach Griffin.

Seniors: Front Row: Kyle Orfan, Rob Henriksen, Corey Devlin, Riecke Dellek, Joe Krzyzek, Michael Saunders, Ryan Charpentier. Back Row: Corey Cadet, Zack Dumke, Matt Kelleher, Sean Niles, Ben Morse, Abbey Thibeault.

GIRLS SWIM NORTH

"Pump, pump, pump it up! P-U-M-P, pump it up! Pump, pump, pump, pump it up! Pump it up, pump it up! Go North!" This is how the Girls Swim Team started every meet, screaming our hearts out for the team. As the captain of the Girls Team, I noticed that we are not just a team, we are a family. We came together as one, and that showed throughout the entire season. Every single girl trusted each other, not afraid to come to anyone to ask a question or ask for help. We were there for each other and we always will be. One of the greatest memories of the swim season was winning the Hockomock League Championship Title. Many people at first thought we won because we had many fast swimmers competing for us. Later, these individuals realized that it wasn't the fastest swimmers who won the title for us, it was the swimmers who were placing third, fourth, or fifth. The Hockomock League Championship Title belongs to us because we earned it as a team. Every single girl was a part of the championship, and every single girl will remember that. As the captain, I was worried about the team this year because we had many new swimmers coming in and we had to welcome two new coaches, but I truly underestimated the power of these young ladies. They united together perfectly, creating the feeling of a true family since the very first day of practice. I could not have asked for a better girls' team than what we had this year. I will miss every girl dearly, but I have very high expectations for them for next year. As I look back on this year of swimming, I notice we had some rough patches, but we always got back up together in the end. Our team is not perfect, but the thing is, we would do it all over again in a heartbeat.

-Captain Rachael Cummings

Jessica Chen gracefully dives into the pool (Above)
Ashley Walnut swims with speed as she cuts through the water (Above Left)
Sarah Brousseau preforms the backstroke with ease (Left)
Sarah Blanchard fights her way through the water (Below Left)
Julia Hausmann pushes to the finish with all her might (Below Right)

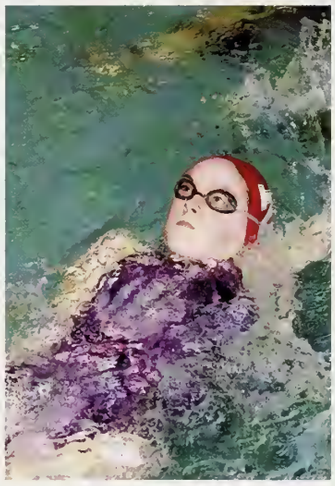

	NA	Opp
Attlebara	92	68
Tauntan	48	43
Sharan	95	70
Franklin	96	69
King Philip	94	74
Mansfield	92	76
Cantan	87	72
Foxbora	96	65
Oliver Ames	94	74
Staughtan	91	71

Frant Raw: Katelyn Baivin, Jillian Nolan, Joyce Chen, Jessica Chien, Gwyn Tacchi, Ashley Carter, Kelsey Silva, Sarah Brausseau, Julia Caudle, Hailey Lavradiere, Megan O'Brien, Jessica Chen, Julia Hausmann, Kristen Nickersan, Stephanie Almeida, Briana Shumila Back Row: Coach Tharntan, Michelle Tacchi, Kendra Melady, Jessica Gautieri, Alisan Ferigno, Alexis Perkowski, Miranda Berkely, Emily Hadgkins, Catherine Rhauhadza, Rachael Cummings, Emily Saunders, Emma Goulding, Sarah Hargrave, Ashley Walnut, Sarah Blanchard, Amanda Rase, Julia St. Pierre, Caach Weldon, Coach Departhy

Seniars Frant Raw: Stephanie Almeida, Jillian Nalan, Kendra Melady, Katelyn Baivin, Sarah Brausseau, Lucy Nalan, Briana Shumila, Rachae Cummings Back Raw: Evan Halbert, Christaphe Catta, Gregary Achin, Peter Chang

SWIM- "TALENT WINS GAMES, BUT TEAMWORK AND INTELLIGENCE WINS CHAMPIONSHIPS" RE-QUOTED

CENTER BOYS SWIM

Captains Peter Chang and Rachael Cummings kept their teams focused throughout the season (Above)
Drew Wentworth launches off making his way into the pool. (Left)

	NA	Opp
Attleboro	92	68
Taunton	50	42
Sharon	80	89
Franklin	91	77
King Philip	77	91
Mansfield	79	90
Canton	92	63
Foxboro	90	47
Oliver Ames	84	81
Stoughton	90	67

Chris Cotta speeds down the lane. (Above)
Peter Chang reaches for the finish. (Below)

Front Row: Steve Hausmann, Chris Caudle, Dylan Brown, Drew Wentworth, Peter Chang, Andrew Steele, Adam Whitney, Mike Bradley, Evan Holbert. Back Row: Coach Thornton, Chris Cotta, Ben Gingras, Ben Hargrave, Ryan Boraski, Greg Achin, Ryan MacDonald Coach Departhy.

The 2010-2011 year was one to remember. We started off in a new direction, with new coaches climbing aboard the Red Rocketeer family. We had one gaol in mind; win the Hockomock championship. The season was a journey and our team became a family, our bond growing every day. Everyone pushed themselves further and further every practice and meet, from All Star Ben Hargrave to first time swimmer Ben Gingras no one ever let up. The girls were amazing as always winning the hock champs once again led by speedy breaststroker Emily Sanders and flying butterflyer Ashley Walnut. Everyone played a key role and was vital to the teams success.

This year was a blast, and we ruled the pool from the regular season to states at Harvard. This young team will continue to grow and build on newcomers and veterans and will only get better. Good luck to the future North Attleboro swimmers.

-Captain Peter Chang

NORTH CENTER

The past year has been a memorable one for our team, to say the least. We had a pretty rough start to the season, but turned it around ending up with more points than any previous North squad. The locker room was always buzzing, everyone talking it up and having fun messing around. Dan Burdick was definitely the clown of the team, consistently keeping the atmosphere upbeat and loose.

We beat teams this year that we had never beaten before and proved many people wrong in the first half of the season. The bus rides to the rink and back every day were always full of excitement. Thursday practices off-ice were where some of the hardest work was done, but also where we built the chemistry between the junior varsity and varsity teams. The 5 am practices were the worst however, with everyone on the team hoping the rink manager wouldn't show up so we could all go home and sleep some more. These practices woke us up well but every hockey player would then be asleep by 3rd period that day. Overall it was a great season and we wish the best of luck to next year's team.

-Captain Steve Joyce

HOCKEY- "SKATE LIKE A CHAMPION. WALK WITH PRIDE." FOLLOWING THESE WORDS THE HOCKEY TEAM NEV

HOCKEY

Captain Steve Joyce and Coach Snizek pose. (Left)
Reid Holden streaks up the ice with the puck. (Far Left)
Mike Brooks makes yet another save. (Middle Left)

Dan Burdick scopes the ice waiting to make the next big play. (Left)
The Joyce brothers turn up the speed in pursuit of the puck. (Bottom Left)

Celebration ensues after another North goal. (Below)

	NA	Opp
Feehan	0	6
Oliver Ames	1	5
Monsfield	3	5
Fronklin	0	3
Tounton	2	2
King Philip	1	3
Attleboro	2	3
Tounton	1	1
Stoughton	2	2
Oliver Ames	4	4
Conton	0	3
Foxboro	4	1
Monsfield	2	5
Fronklin	0	7
King Philip	3	1
Attleboro	5	2
Stoughton	1	0
Feehon	2	3
Foxboro	6	2
Foxboro	2	2

Front Row: Com Burns, Tim Joyce, Ryan Geehon, Fred Buker, Dovid Joyce, Matt Mcouliffe. Bock Row: Cooch Snizek, Mike Brooks, Reid Holden, Brendon Burns, Brion Robillord, Cam Grey, Dan Burdick, Tyler Morshall, Anthony Mongonoro, Will Porter, Steve Joyce, Cooch Horgon.

Front Row: Austin Dwyer, Brondon Pollucci, Mott Roposo, Mott Rosen, Connor Mostropoll. Bock Row: Coach Snizek, Mott Prokop, Joe Russo, Cody Moccio, Pot Hogon, Alex Smith, Mott Moreou, Cooch Horgon.

NORTH CENTER

The Lady Rocketeers this season started off with high hopes and high standards and ended with a successful season. Our hard work paid off this year, and our record proves it. Though we did not win the championship, we grew as a team and will never forget the memories. I don't think any one of us will ever forget the feeling of beating Franklin on their home court when they only had one loss to the undefeated Mansfield Hornets, or playing in a full gym against Mansfield and knowing that every team in the Hock was praying that we would win. Though we fell short of beating the Hornets, we gave them one of the best games to ever play in. From our team sleepovers, dance parties, Dunkin runs, and team dinners, we grew together as a team and as friends. Making it into the playoffs and playing Franklin for the third time was a struggle, but our record does not come close to showing how great our efforts were. The good times will never be forgotten. Good luck to the girls and all our coaches next year, love all of you, and thanks for the best season imaginable.

-Captains Brie Barney and Kelsey Boyd

Jillian Cullen was a key figure in the team's success (Above)
Megan Ronaghan passes the ball to make the play (Right)
Megan McHugh shows great form in defending their court (Below Right)

Freshmen: Rachel Murphy, Marissa Gifford, Alexandra Blanchette, Jennifer Thorpe, Julianna Johnson, Coach Keen, Suzan Udall, Emily Beckett, Heather Detierle, Riley Devlin, Heather Fontaine

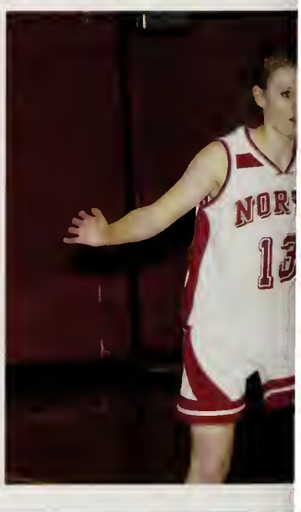

BASKETBALL- **"WINNERS ARE NOT THOSE WHO NEVER FAIL, BUT THOSE WHO NEVER QUIT" THESE WORDS DESCRI**

GIRLS BASKETBALL

Erin Mullaney dribbles down the court (Far Left)
Sarabeth Parent was known for her speed on the court (Middle)
Kerry Coyne gets ready to pass the ball to a teammate (Left)
Kaitlin Kummer was a strong force for North (Below)

Kelsey Boyd looks to find an open hoop (Above)
Captains Kelsey Boyd and Brianna Barney led their team through tough games (Below Left)
Jacqueline DelBonis dodges past a defender (Below)

	NA	Opp
Stoughton	45	38
Mansfield	52	54
Cumberland	58	46
Attleboro	48	35
Feehan	57	64
Cumberland	57	55
King Philip	66	35
Canton	63	52
Stoughton	48	30
Franklin	33	45
Sharon	27	52
Oliver Ames	57	43
Foxboro	55	47
Mansfield	37	40
Attleboro	49	35
King Philip	58	34
Franklin	43	38
Sharon	49	41
Canton	68	46
Feehan	50	58

Varsity: Front Row: Kelsey Boyd, Brianna Barney
Back Row: Sarabeth Parent, Jacqueline DelBonis, Laura Malone, Kerry Coyne, Megan Ronaghan, Kaitlin Kummer, Megan McHugh, Delany Smith, Jillian Cullen, Erin Mullaney

Junior Varsity: Front Row: Hannah McCarthy, Kayla Meyer, Jennifer McGrady, Jillian Costello Back Row: Alison McHugh, Melodie Hamilton, Katie Wells, Katherine McGwin, Lauren Wanless

HE PERSEVERANCE THAT THIS TEAM DEMONSTRATED THROUGHOUT THEIR EXTENSIVE SEASON.

NORTH CENTER

As the 2011 Boys Basketball season rolled around, we knew we could make some noise in a tough Hockomock League. Loaded with seven seniors, we went into the year with a league championship on our mind. Being the first North team to win the Holiday Tournament since 2000 was a proud moment, especially since we beat Bishop Feehan. The upset victory at Franklin was huge, knocking off an undefeated Panthers team. A play seen around the state was Fitzy's dunk over Jake Layman at King Philip. Our final home game was a great way to go out, destroying OA in the Hockomock Classic.

Super guard play from starters Colby Johnson, Tim Leblanc, and Justin Perron would never have been possible if not for the great backups. Knowing Ryan Perron, Paul McCarthy, and Dan Johnson were there to step in at any time was huge. In the post was the great presence of Ryan Flannery and Eddie Fitzpatrick. Their athleticism and determination on the court made everyone better. Sean Peters, Paul Norris, and Troy Richardson were key components providing big minutes whenever their names were called.

Our season ended in a tough loss at Newton North, but we fought to the end. Good luck to the upcoming 2012 basketball team, stay together and have fun.
-Captains Justin Perron and Eddie Fitzpatrick

Junior Varsity: Coach Mulkerrins, Ben Gardner, Mike Lambert, Greg Gildea, Justin Sullivan,

BASKETBALL- "TEAMWORK IS THE KEY TO SUCCESS," SAYS CAPTAIN JUSTIN PERRON, WHO LED BY EXAMP

BASKETBALL

Dan Johnson looks for the right angle to make the perfect pass. (Far Left)
Ed Fitzpatrick drives past a defender. (Mliddle Left)

Justin Perron works hard to make plays. (Center)
Tim Leblanc sets himself for another made basket. (Left)

Ryan Flannery goes up with power and purpose. Flan was always out hustling and out working his opponent. (Bottom Left)

Captain Fitz shoots over two defenders. (Left)
Colby Johnson attacks the defense with quickness and speed. (Below)

	NA	Opp
Stoughton	56	57
Mansfield	50	57
Falmouth	50	43
Taunton	54	61
Attleboro	54	51
Feehan	54	42
King Philip	68	52
Canton	60	39
Stoughton	88	85
Franklin	72	63
Sharon	50	56
Oliver Ames	65	56
Foxboro	60	41
Mansfield	50	57
Attleboro	50	60
King Philip	73	60
Franklin	62	51
Taunton	52	47
Oliver Ames	67	51
Feehan	42	54

andon Lumbra,
arrison Carmichael,
att Dieterle, Kyle
odriguez, Ryan Foster,
am Brown.

Varsity: Front Row: Justin Perron, Eddie Fitzpatrick. Back row: Coach McGaughran, Coach Mulkerrins, Troy Richardson, Tim Leblanc, Colby Johnson, Paul Norris, Sean Peters, Ryan Flannery, Dan Johnson, Paul McCarthy, Ryan Perron, Coach Perron.

Freshmen: John Kleczkowski, Jake Lang, Jesse Li, Jack Blase, Dan Moore, Liam O'Donnell, Ryan Gagne, Aidan Canningm Chris Bredberg, Vincent Chambers, Brad Fontaine, Matt D'Attilio.

NORTH CENTER

This winter season was full of changes for the North Attleboro Girls Track team. We ended with a 2-2 record in a league that was different than ever before. Our team always persevered when faced with challenges. We had one of the most impressive teams in the league, despite the fact that the majority of our girls were underclassmen. Seniors Abby Moriarty, Monica Costello, Alyssa Fontaine, Hunter O'Brien, Rukshini Perera, and Brianna Doherty really held the team together and showed that only the strong can survive all four years of track. We were excited to pass off the captain batons to Shannon Haughey, Sam Kroll, and Nichole Sarkis knowing that we left the team in good hands for next year. Our team worked through difficult practices and meets with the team quote in mind, "Pain is temporary, Pride is forever". The girls showed what it meant to work their hardest and what true dedication really is every day of the season.

–Captains Monica Costello and Abby Moriarty

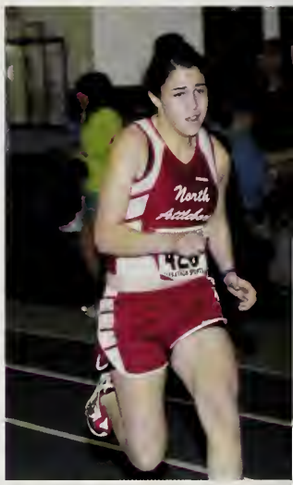

Sydney Bennett and Coleen Higgins hurdle their way to victory (Above)
Samantha Kroll never gave up throughout the season (Right)
Kimberly Hallahan gives it her all in shotput (Below Right)

Front Row: Victoria Kayata, Jennica Shorey, Erin McEachern, Lea Aliberti, Sydney Bennett, Meghan Mullen, Katherine Mosley, Katherine Loughnane, Bridget Costello, Jasmine Monteiro, Emily Chandran, Emily Denning, Paige Quirk, Elizabeth Wallace, Samantha Maul, Sarah Caruso, Elizabeth Blanchard 2nd Row: Hunter O'Brien, Teresa McCarthy, Paula Robinson, Seana Reed, Jamie Grinavic, Rebecca Leavitt, Rose Mooney, Sarah Leary, Meghan Cupp, Sarah Treen, Shalini Paliwal, Heather Davis, Alexandra Harbour, Jordan Badger, Rose Hanan, Nichole Sarkis Back Row: Alyssa Fontaine, Emily Ducharme, Coleen Higgins, Samantha Kroll, Alyssa Whitney, Kimberly Hallahan, Lauren Johnson, Monica Costello, Abigail Moriarty, Sydney Roberts, Rachel Ducharme, Rukshini Perera, Jennifer Goehring, Zoe LaClair, Coach Sharon, Coach McDavitt.

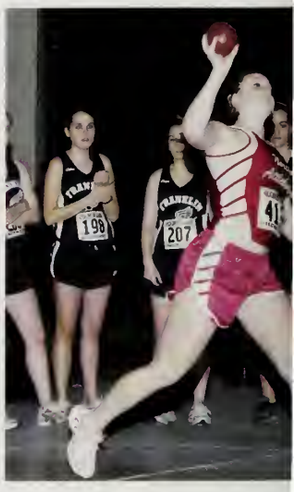

WINTER TRACK- "PAIN IS TEMPORARY, PRIDE IS FOREVER" THESE WORDS WERE SPOKEN BY CAPTAIN MONIC

GIRLS WINTER TRACK

Rose Mooney shows great form as she sprints to a win. (Far Left)
Elizabeth Blanchard pushes through to the finish line (Middle)
Monica Costello shows determination in every race (Left)
Alyssa Fontaine keeps a steady pace through the tough race (Below)

Zoe LaClair helped out her team greatly this season with her unbeatable times (Below)

	NA	Opp
King Philip	50	36
Franklin	37	49
Attleboro	58	28
Mansfield	37	49
Hocks	6th Place	
D2 States	22nd Place	

Coach Holster stands with Captains Monica Costello and Abigail Moriarty. They were key figures in the team's successful season (Left)

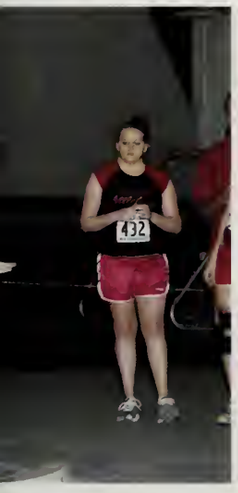

Seniors Alyssa Fontaine, Hunter O'Brien, Monica Costello, Abigail Moriarty, Rukshini Perera, and Brianna Doherty kept the team on track with their years of experience.

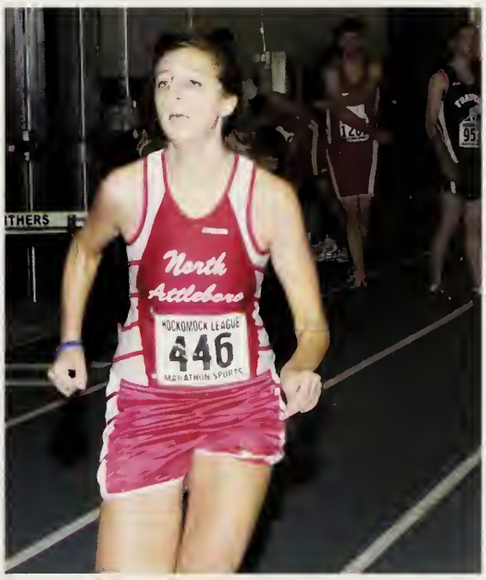

Nichole Sarkis was a force to be reckoned with this season, running matchless times (Above)

COSTELLO IN ORDER TO INSPIRE HER TEAM TO PUSH THROUGH AND LEAD THEM TO ANOTHER WIN.

NORTH CENTER

The guys Indoor Track and Field Team started off the season faced with a few changes, starting with the introductions of Coaches McDavitt and Charron. Second, due to the new Hockomock Leauge division, the team was left with only four duel meets in the large school division, which easily out ran, jump and threw the small division. Even with the heavy competition the guys outperformed expectations, rolling through KP, Attleboro and Franklin and only faltering when it came to an overpowered Mansfield.

After months of running through near blizzard conditions and workout hell upstairs, a record number of athletes qualified for the Division 2 championships, covering all but two events. The team placed second, matching last years high. Our real strength showed in our strong representation at the All-State and New England Championships, as well as sending Tristan Richardson, Nicholas O'Leary, and Zachary LaClaire to New Balance Indoor Nationals, where they placed 1st, 7th and 13th respectively in the High Jump, 800m and Shot Put.

At the end of the season MVP and Coaches Awards were given to Captains O'Leary, Richardson and Shorey. Teammate went to Mario Jaramillo and Most-Improved to Forrest Soule. Leadership set the bar this season and will be carried on by next year's captains: Daniel Duquette, Forrest Soule and Michael Curley. Tear it apart.

Captains Nick O'Leary, Brady Shorey, & Tristan Richardson

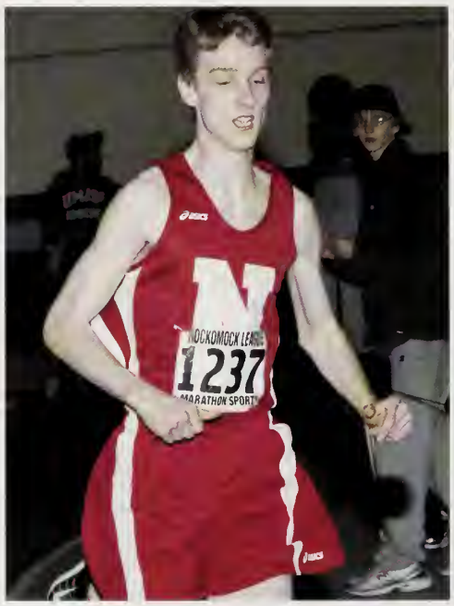

WINTER TRACK- "ALEX WITKUS ECLIPSED THE PREVIOUS 55M RECORD, SETTING IT AT 6.62 CAPTAIN NICHOLA

WINTER TRACK

Nick O'Leary puts his game face on. (Far Left)
Captains Brady Shorey and Nick O'Leary with Coach Holster and Coach McDavitt (Left Middle)
Brady Shorey burns down the track. (Left)

Zach Greenhalge uses his long legs to his advantage. (Left)
Brady Shorey and Alex Witkus race their opponents and each other in some friendly competition. (Bottom Middle)

Tristan Richardson flies high over the high jump bar. Richardson was one of the best high jumpers in New England. (Bottom Left)
Alex Witkus turns on the jets. (Below)

	NA	Opp
King Philip	54	32
Franklin	50	36
Attleboro	48	38
Mansfield	27	59

Hocks	2nd Place
D2 States	2nd Place
All-States	14th Place

1st Row: Adam Shelton, John McCarthy, Ryan Kennedy, Ion Flonogon, James Tisevich, Matthew Cate, Joseph Rabuffa, Alex Perry, Colin Quinn, Keghan Cummings, Evon Sevieri, Reet Chowdhory, Michael Kelleher, Carey Fontaine, Benjamin Rajadural, Lucas Mahsen 2nd Raw: George Bradley, Adib Sarkis, William Reissfelder, Samuel Cannelly, Eric Beckwith, Ryan Peterson, , Benjamin Jette, Matt McKim, James Leary, Alexander Jette, Tyler Mosan, Alexander Cole, Peter Sollole, Dominick Pacelli, Jameas Dimartina, Jeff Hawarth 3rd row: Robert McNulty, Thomas Sek, George Augaustakis, Caleb Watson, Matthew Callins, Forrest Saule, Nicholas Schoefer, Robert Boulonger, Mohmoud El-Zeftawy, Matthew Cubberley, John Tisevich, Zachary Nickersan, Grant Hargens, Jan Cerrone, Michael Marra, Ryan Brawn, Greg Fernberg, Seon Greenhalge 4th row: Coach Halster, Michael Rabinson, Michael Curley, Ethan Fisher, Jake Castella, Anthany DiGiantommoso, Kevin DeMarca, Zachary Greenhalge, Wesley Nichalls, Jake Connelly, Daniel Duquette, Dylan Bennett, Brady Sharey, Nichalas O'Leary, Maria Jaramilla, Alex Witkus, Zachary LaCloire, Ben Saariaha, Alex Perry, Alan D'Adamo, Gabe Tesa, Luke Comerford, Andrew Higgins, Alex Hubbell

Seniors: Front Row: Zach Greenhalge, Kevin DeMarco, Dylan Bennet, Brady Shorey, Nick O'Leary, Mario Jaramillio, Alex Witkus, Zach LaClair. Back Row: Eric Perry, Ben Saariaho, Alan D'Adamo, Andrew Higgins, Alex Hubbell.

O'LEARY JUST MISSED THE PRESTIGIOUS 1000M RECORD BY HALF A SECOND"

NORTH CENTER

The North Attleboro High School fall varsity cheerleaders had another successful season. Along with cheering on the boys, making posters, and baking cakes for the Thanksgiving Day game, we worked hard preparing for our winter competition season. We kicked off the season early with our summer captains practices where we learned cheers, went for Spring Street runs, and taught the traditional band dances. In August, we attended the UCA Cheerleading Camp. At camp, not only did we learn new things, but we became a team and made memories that will never be forgotten. We will always remember our "team meetings", late night review sessions in the rooms, and the sophomores secretly ordering pizza to their room. Once the season officially started, we practiced all week to perform at the Friday night football games and support our boys under the lights. Along with practicing and performing, we put on our annual fashion show where our boys danced to "Can't Be Tamed". As the season came to an end, we prepared for the Thanksgiving Game and the traditional sleepover. The freshmen washed the cars while Carly and April wore their feety pajamas, and the juniors rapped like g's. Thanksgiving morning the Red Rocketeers beat Attleboro and carried Hilda home to Big Red Nation. Overall, the season was a success and our young team developed the skills necessary to succeed this winter season. We love you girls and will miss you next year.

Love, your captains,
Jennah and Erika

Captains Erika Rollins and Jennah Jacobs lead the team to a successful season (Above)
The flyers fly high in each stunt group (Above Right)
The team executes a straddle jump in perfect synchronization during the big Thanksgiving Day game at Attleboro (Below)
The whole team joins in as they preform back handsprings together (Below Right)

CHEERLEADING- **"LIVE, LOVE, CHEER" THESE ARE THE WORDS NAHS CHEERLEADERS LIVE BY, WIT**

FALL CHEERLEADING

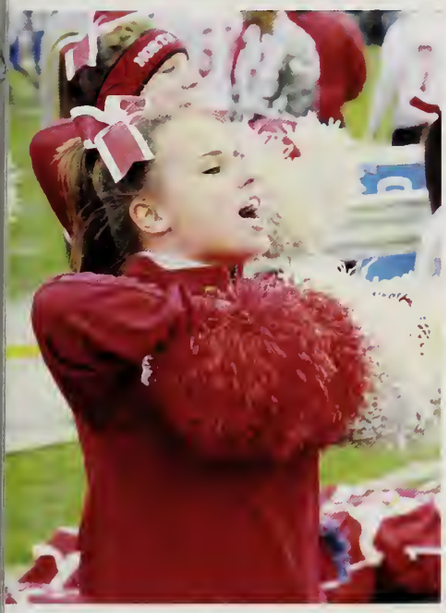

Carly Ebzery hoids steady while in a stunt (Far Left)
Jessica Jackson, Julia Votta, and Jennifer Paulhus keep time to the music (Middle)
Alyssa King cheers her heart out (Left)

The seniors Erika Rollins, Jennah Jacobs, and Kelsey O'Connor set the example for the team to follow (Above)
Kelsey O'Connor preforms the routine with strength (Below)

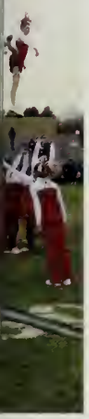

Captain Jennah Jacobs leads the team in a cheer (Above)
Captain Erika Rollins shows her excitement in every move (Left)

Front Row: Erika Rollins, Kelsey O'Connor, Jennah Jacobs 2nd Row: Allyson Champagne, Taylor Chretien, Emily Tartaglia, Laura McLaughlin, Jessica Jackson, Alyssa King Back Row: Erin Crosman, Carly Ebzery, Rachael Gaumond, Jordan Badger, Julia Votta, Cirsten Cornetta, April LaFreniere, Jennifer Paulhus, Katie Cotter

Front Row: Brittani DeMarco, Marrissa Meda, Kristina Harding, Alexandria Wooldridge, Michaela Meekins, Erika Rofino, Shauna Bullock, Olivia Tobey, Back Row: Elizabeth Cardello, Noelle Danahey, Quinn Scanlan, Emily Hodgkins, Meghan Brandley, Michayla Moore, Danielle Wynn, Shannon Gray, Emma Goulding

RACTICE EVERY DAY AND GAMES MOST NIGHTS, THEY SLEEP EAT AND BREATHE CHEERING

NORTH CENTER

The 2010-2011 Competition year started off with a small team of just 15 girls, and half the squad had never seen a competition floor with North Attleboro before. With the expert advice and guidance of our amazing coach, Patti Johnson, we made it through each grueling practice, improving a little more each day. Our identity as a tough and talented team began to emerge during the weeks leading up to competition, as we repeatedly hit our skills at practices and at basketball games. We started the hectic competition season off at David Prouty. Even with a first place finish, we weren't satisfied with our performance. We were a team that settled for nothing less than perfect. One of our best accomplishments as a team was the Hockomock Championships, held in our own high school gym. Attleboro hit a solid routine, but so did we, and North Attleboro took home the title of Hock Champs for the 13th straight year. It was on that day that we learned just what we were capable of, and we made sure everyone in the gym knew it. This season wasn't as much about wins or losses as it was about our bond as a team. We joked together, laughed together, and wiped each others tears. We became best friends. Girls, we love you so much. Best of luck in the future! Your seniors, captains, and big sisters,

Kelsey O'Connor &
Jennah Jacobs

The team shows off their steady stunts (Above)
The team preforms their routine flawlessly (Below)
Captains Jennah Jacobs and Kelsey O'Connor were the glue that held the team together throughout the season (Below Right)

CHEERLEADING- "PROUD TO WEAR A RED SKIRT" WERE THE WORDS CHEERED BY EVERY GIRL IN FRONT OF HUNDRE

WINTER CHEERLEADING

Michayla Moore shows great balance in the stunt (Far Left)
The team practices their stunts (Middle)
Kristina Harding shows her enthusiasm (Left)

The team is overjoyed with their Hockomock League Championship win (Above)
Laura McLaughlin, Taylor Chretien, and Rachael Gaumond anticipate the outcome of the free throw (Below)

Captains Jennah Jacobs and Kelsey O'Connor led their team to victory (Above)
Cirsten Cornetta motivates the team (Left)

Front Row: Alyssa King, Allyson Champagne, Emily Tartaglia, Kelsey O'Connor, Jennah Jacobs, Jessica Jackson, Taylor Chretien, Laura McLaughlin Back Row: Michayla Moore, Cirsten Cornetta, April LaFreniere, Jennifer Paulhus, Rachael Gaumond, Erin Crosman, Kristina Harding

Front Row: Brittani DeMarco, Marrissa Meda, Shannon Gray, Alexandria Wooldridge Back Row: Quinn Scanland, Elizabeth Cardello, Meghan Brandley, Noelle Danahey, Danielle Wynn

OF PEOPLE. THE BASKETBALL BOYS WERE ESPECIALLY APPRECIATIVE OF THE GIRLS' ENCOURAGEMENT

NORTH CENTER

Throughout the 2011 lacrosse season, memories were made on and off the field. Although the team started off with some difficult games, we turned that around and ended the season with the best record thus far in North Attleboro Girls Lacrosse history. Goals were set and goals were blown away. Brianna Doherty and Kaylee Henriques successfully scored their 100th goal this season! Through all the tough games and the devastating losses, we always kept our heads up and our spirits high. Players from JV willingly stepped up to help out during important varsity games, and we really appreciated it because they did an amazing job! Tie-dyeing after practice, cookouts, and team sleepovers brought our team together and left everyone smiling. Even after our toughest games, we walked onto the bus with pride and everyone's day was made when we waved out the window to the drivers passing by on the highway. Being the captains of this year's team has been such a privilege. The seniors this year will truly miss the underclassmen and we wish you all the best of luck for the remainder of high school.

Your captains- Lucy Nolan and Rielly Botsch

Seniors: Ashleigh Chretien, Kaylee Henriques, Shannon Hewitt, Lucy Nolan, Rielly-Rae Botsch, Lindsey Patruno, Brianna Doherty, Karly LaFond, and Hailey Mortimore (Above)
Captains Lucinda Nolan and Rielly-Rae Botch stand with Coach Folan and Coach Sullivan (Below Left)
Shannon Hewitt and Rielly-Rae Bostch defend net (Below Right)

LACROSSE- REFLECTING ON THIS SEASONS TEAM, CAPTAIN LUCY NOLAN SAID "THIS SEASON WAS OUR BEST ONE EVE

GIRLS LACROSSE

Brianna Doherty takes a shot on net (Far Left)
Emily Tartaglia and Shaylyn McCretton race to net (Middle)
Ashleigh Chretien cradles the ball down the field (Left)

Taylor Chretien avoids a defender (Above)
Karly LaFond passes the ball with great force (Below)

	NA	Opp
King Philip	6	18
Franklin	4	17
Plymouth S.	21	5
Mansfield	2	19
Sharon	17	5
Feehan	9	8
Plymouth S.	20	8
Canton	13	20
Oliver Ames	18	11
Bellingham	24	10
Foxboro	14	15
King Philip	4	19
Canton	15	24
Oliver Ames	11	15
Franklin	3	17
Mansfield	12	23
Sharon	14	9
Feehan	7	11

Kaylee Henriques jumps up for the ball (Above)
Lucinda Nolan and Lindsey Patruno run to their positions (Left)
Kelsey Weymouth is ready for the face off (Below Left)

Front Row: Samantha Moul, Erin Crosman, Kelsey Mortimore, Brooke Maher, Nicole Tillinghast, Mia Rowan, Ryan Speicher, Riley Devlin, Laura Patruno Back Row: Jennifer Richman, Rebecca Leavitt, Brittany Estrella, Carly Ebzery, Alicia Goulet, Emily Beckett, Coach Sullivan

Front Row: Delaney Smith, Coryn Maher, Kelsey Weymouth, Emily Tartaglia, Taylor Chretien, Erika LaFond, Michelle Tacchi, Hailey Mortimore Back Row: Coach Folan, Ashleigh Chretien, Kaylee Henriques, Shannon Hewitt, Lucinda Nolan, Rielly-Rae Botsch, Lindsey Patruno, Brianna Doherty, Karly LaFond, Coach Sullivan

NORTH CENTER

The 2011 North Attleboro Lacrosse season was a year of great change, from a new staff of coaches to a brand new team attitude; it was the beginning of a new era. All these changes had a positive influence on our team's performance. Our record may not have shown it but our level of play greatly improved throughout the year. We started the season off on the right foot by ending the pre-season with our first annual Rocketeer Games, which taught the whole team how to challenge one another to work harder. None if us will ever forget carrying the nets up the hills of WWI Park while Coach Dave blasted "Eye of the Tiger."

During the season Coach Young stressed the importance of ground balls and moving our feet. During games, Coach used many memorable phrases in order to direct us in the right direction like, "When I tell you to move fast, that means don't move slow." This year's team faced the challenge of changing the entire attitude and work ethic of North Attleboro Lacrosse and we did it successfully. Thanks for the great season and good luck next year guys!

Captains Alan D'Adamo and Tyler Dean

LACROSSE- "PICK THE BALL UP, JUST PICK UP THE BALL...THAT WOULDN'T HAVE HAPPENED IF YOU HAD JUST PICK

BOYS LACROSSE

Captains Alan D'Adamo and Tyler Dean. (Left)
Dave Lang flies up the field carrying the ball and shielding the defender. (Below)

Connor Mastropoll patrols the field on defense. (Far Left)
Evan DeChambeau chases down his man. (Middle Left)
Tyler Dean does his best to stop the advancing opponent. (Middle)
North does its best to gain control of the ground ball. (Bottom Left)
Brian Sieber looks to make the next precise pass. (Below)

	NA	Opp
King Philip	10	16
Franklin	6	18
Plymouth	11	3
Mansfield	3	12
Sharon	10	18
Feehan	7	17
Plymouth	15	5
Canton	9	6
Oliver Ames	2	8
Foxboro	3	18
King Philip	8	20
Canton	9	10
Oliver Ames	8	9
Franklin	5	16
Sharon	15	16
Mansfield	5	17
Feehan	6	13
Oliver Ames	5	9

Varsity: 1st Row: Matt Moreau, Joe Russo, James Kummer, Reid Holden, Tyler Zarenbovicz, Tyler Sellner, Cody Mareau, Dan Kummer, Connor Mastrapall, Justin Dobbins, Jake Leary. 2nd Row: Shaun McCaughey, Brian Seiber, Andrew Chretian, Dave Lang, Gearge Barth, RJ Marceau, Alan D'Adamo, Tyler Dean, Evan DeChambeau, James Long, John Tisievich, Colton Williamsan.

JV: 1st Row: Jack Blase, Brett Gaumond, James Tisievich, Matt Rosen, Ricky Wachowski, Nick Allen, Chris Caudle, Jake Rivello, Nate Tartaglia, John Cummings, Colin Quinn, Steve Hathaway. 2nd Row: Coach Aimes, Kyle Reinsant, Chris Garnett, Corey Fontaine, Greg Fernberg, Ethan Fisher, Chris Lombardo, Vincent Chambers, Andrew Cooper, Pat O'Connor, Matteo Bravo, Ryan Croke, Pat Keenan, Alex Parira, Sean Briggs, Ethan Tran.

UP THE BALL," WAS COMMONLY SAID BY COACH YOUNG WITH HIS NO EXCUSE ATTITUDE

NORTH CENTER

Going into the season as a solo captain, I knew it would be tough having to deal with captains practice, fund-raisers, and keeping the girls in check. But I knew I had my teammates behind me to back me up every step of the way. At the first captains practice, I was overwhelmed when I looked at the list and saw that fifty girls were trying out. All the captains practices were hard, and a lot of work, but we all joked around and had a lot of laughs that got us through. There was only one time when we had a team meeting in captains that I had to sit everyone down and tell the girls to keep trying and it wouldn't be this easy once Coach Wallace, Coach Weldon, or Coach Mahoney were in charge.

When I heard after the last try out who was on varsity, I knew we would be having a great season, not only on the field but also off the field. All of the games were strictly played, but the second it was over we all sat in a group and had a team meeting where we laughed and joked, whether we won or lost. The team sleepover was the best and brought the girls closer together. We all made shirts even though it was a pain to decide what to write, had a fire, played manhunt, and four square. After the sleep over, there weren't any more small groups within the team, and we all became one family. We had a car wash and sold lollipops as fundraisers. The team worked together to raise a lot of money to go towards equipment, uniforms, and field maintenance. I am extremely proud of all the softball girls and wish everyone luck in the future years.

Your Captain, Jesse Lake

Varsity: Mikaela Caracciolo, Megan Saariaho, Erin Mullaney, Megan Colleran, Rose Mooney, Lauren Johnson, Jesse Lake, Julia St. Pierre, Veronica Coyle, Jacqueline DelBonis, Meghan Wynn, Kimberly Hallahan, Sarah Lapointe

SOFTBALL- **"THERE'S NOTHING SOFT ABOUT IT!" SAYS CAPTAIN JESSE LAKE, "THE GIRLS WORKED TOGETHER AS**

SOFTBALL

Captain Jesse Lake hits a powerful line drive (Far Left)
Catcher Meghan Wynn could always be counted on by her team (Middle)
Mikaela Caracciolo prepares to throw an out (Left)

Captain Jesse Lake kept her team motivated throughout the season (Above)
Lauren Johnson bunts the ball to get a run (Below)

	NA	Opp
Taunton	4	5
Mansfield	2	4
Attleboro	16	9
King Philip	1	3
Feehan	5	7
Canton	6	2
Stoughton	8	1
Franklin	3	2
Sharon	0	9
Oliver Ames	1	0
Foxboro	9	0
Stoughton	11	0
Mansfield	0	2
Attleboro	11	0
Taunton	4	0
King Philip	0	9
Franklin	5	8
Oliver Ames	9	1
Feehan	2	3
Sharon	5	0

Freshman Megan Colleran was an unstoppable force for this team (Above)
Jacqueline DelBonis gets ready for a pass (Left)
Erin Mullaney runs down a pop fly (Bottom Left)
Kimberly Hallahan tags out a sliding runner (Bottom Middle)

JV: Front Row: Ella Haines, Sara Treen, Allyson Pocock, Brittany Solomon, Marissa Gifford, Julia Hausmann Back Row: Brittany Woodland, Allison Paquin, Lauren Wanless, Rachel Iaconis, Jillian Costello, Daylin Rhilinger, Samantha Moody, Coach Weldon

Freshmen: Heather Fontaine, Rebecca McBrine, Emily Cerrone, Danielle Wynn, McKenzie Sherman, Julianna Johnson, Kathryn Loughnane, Rachel Murphy, Krista Kapitan, Kristen DiGiantommaso, Ericka Rofino, Elizabeth Cardello

EAM AND NEVER GAVE UP WHICH TRANSLATED ONTO THE FIELD AND GAVE US A SUCCESSFUL SEASON" nspn

NORTH CENTER

The 2011 North Attleboro Varsity Baseball team consisted of 12 seniors and 7 juniors. The combined senior leadership was special, everyone bringing something to the table. The chemistry of the team was amazing, as many of the players were good friends off and on the field.

The season began well as we posted a 4 and 1 record after the first two weeks, only losing to Mansfield in a nail-bitter of a game. Then, we hit a speed bump dropping the next 3 out of 5 games. However, with the hard work and determination of this team we knew it wouldn't last. We then went on a 5 game winning streak, earning a spot in the MIAA tournament and a chance to win the Hockomock Championship. In this run, a huge win against our rival Mansfield kickstarted our drive to push on and finish the season strong.

As the year went on, every game became more and more important. Our team motto, "One pitch at a time," became more and more like a law at our practices and games. If a player swung and missed while batting, Coach Sullivan would yell "One pitch, the next one's yours!" telling the batter you can't change the past so focus on the next pitch and knock it out of the park.

Captains Zach Horton and Alex Witkus

Erik Everton patrols left field. (Above) Corey "Bino" McLean charges in from his second base home to make the play. (Right) Paul McCarthy puts bat on ball. (Below) Zach Horton frames the strike. (Below Middle)

BASEBALL- EVERY PRACTICE, GAME, AND MEETING WOULD END WITH "ONE PITCH AT A TIME," COACH SULLIVAN

BASEBALL

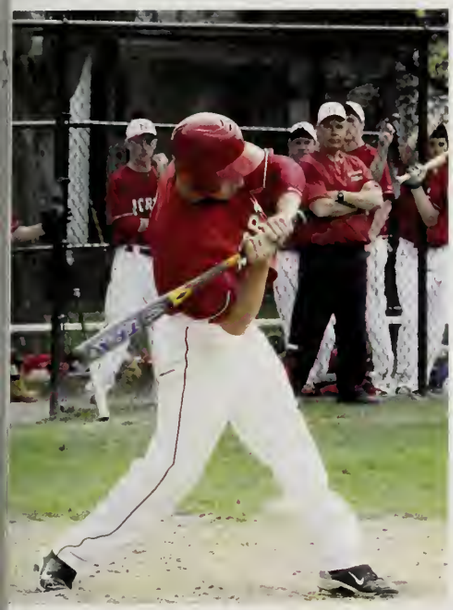

Brett Lewis shows off his cannon of an arm. (Above)
Colby Johnson hit with power all year long. (Above Left)
Hockomock MVP Alex Witkus checks his swing. (Above Far Left)

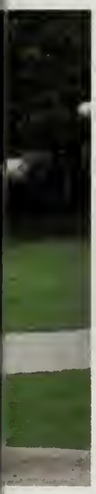

	NA	Opp
Taunton	2	0
Mansfield	5	4
Attleboro	12	3
King Philip	4	1
Foxboro	11	3
Canton	10	8
Feehan	2	12
Stoughton	8	1
Franklin	0	8
Sharon	4	6
Oliver Ames	14	7
Foxboro	7	1
Stoughton	18	2
Mansfield	5	3
Attleboro	5	1
Taunton	5	3
King Philip	0	2
Franklin	9	6
Feehan	9	5
Oliver Ames	13	3
Xaverian	9	15

Freshmen: Front Row: Josh Courtemanche, Dan Moore, Aiden Canning, John Rodriguez, Matt Silva, Matt D'Attilio, Ryan Gildea, Jake Lang. Back Row: Coach Hart, Ryan Gagne, Alex Perry, Ryan Kennedy, Matt Cote, Liam O'Donnell, Dave Manning, Chris Bredberg, Jake McKinnon, Coach Tobin.

JV: Front Row: Tyler Mason, Jake Dallaire, Mike Manning, Preston Poillucci, Corey Walker, Matt Hardy, Ben Jetter, Sam Vinciguerra, Greg Gildea. Back Row: Alex Gaumond, Joe Gimler, Alex Jette, Ryan Peterson, Cal Paulhus, Brandon Lumbra, Sean Peters, Matt Dieterle, Coach Foster.

Varsity: Front Row: Corey McLean, John Minichiello, Jake Connolly, Spyro Varetimos, Jordan Picini, Ryan Geehan, Troy Richardson, Bob Richman. Back Row: Coach Sullivan, Ed Fitzpatrick, Colby Johnson, Zach Horton, Alex Witkus, Eric Perry, Paul McCarthy, Dan Johnson, Erik Everton, Brett Lewis.

NORTH CENTER

Spring track had an incredible season. We had an impressive turnout, and a great record. We won 3 of 4 league meets and ended the season by winning the 2nd place trophy at states. We were extremely spirited and showed our passion for the sport at every practice and meet. Sam Kroll and Coleen Higgins always provided after-meet snacks. Katherine Moseley made sure everyone's hair was braided. Seniors Monica Costello, Brianna Kimball, Abby Moriarty, Alyssa Fontaine, Laura Speicher, Jennah Jacobs, Jen McBrine, Jen Perkins, and Rukshini Perera led the team through one of the most successful seasons in a long time. We fought through the pouring rain at our Hock meet, especially the throwers who stood out more than ever this year. Kate Kummer, Tasha Gavilanez, Laura Malone, Meg McHugh and the rest of their crew really helped to pull the team through tough meets. We would like to thank the team for such a memorable season and we are so excited and proud to pass down our captain batons to juniors Shannon Haughey, Nichole Sarkis, and Coleen Higgins. Good luck next year girls, we love you!

Captains Monica Costello, Abby Moriarty, and Brianna Kimball

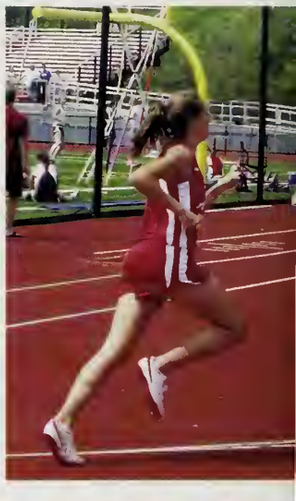

April Lafreniere throws herself over the bar as one of the team's leading high jumpers (Above)
Nichole Sarkis races to the finish line (Above Right)
Jordan Badger passes the baton off to Coleen Higgins (Bottom Left)
Captain Monica Costello gives it her all in the last leg (Bottom Right)

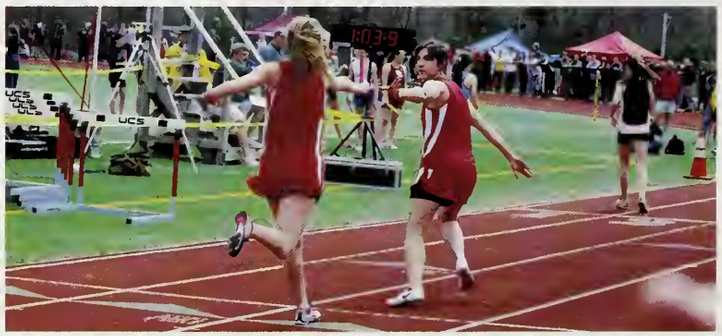

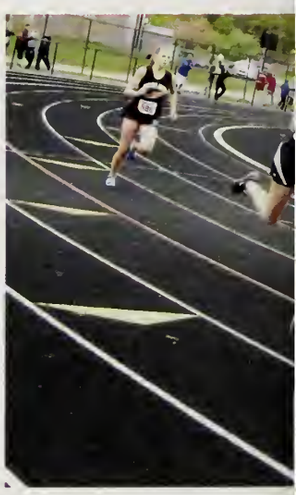

TRACK- **JUNIOR MEGHAN MCHUGH ADVANCED TO NATIONALS FOR THROWING JAVELIN. HER PERSONAL BEST I**

GIRLS TRACK

Elizabeth Blanchard takes the lead (Far Left) Bridget Costello hurdles with speed (Middle) Emily Ducharme and Brianna Kimball pace each other throughout the race (Left)

Captains Abigail Moriarty, Monica Costello, and Brianna Kimball stand with Coach Feid and Coach Holster (Above) Sydney Bennett propels herself into the air (Below)

	NA	Opp
Mansfield	24	109
Oliver Ames	77	59
Whit. Hanson	68	68
King Philip	77	59
Franklin	94	46
Attleboro	85	50

Hocks	5th Place
D2 States	2nd place

Meghan McHugh thrusts the javelin through the air. She was a key component to the team's success (Above)

Frant Raw: Caach Feid, Tess McCarthy, Samantha LaFratta, Jennifer McBrine, Rukshini Perera, Kelsey O'Cannar, Jennifer Perkins, Abigail Mariarty, Manica Castella, Brianna Kimball, Jennah Jacabs, Alyssa Fantaine, Laura Speicher, Laura Malane, Natasha Gavilanez, Alyssa King, Caach Halster 2nd Raw: Nichale Sarkis, Samantha Krall, Jardan Badger, Emily Ducharme, Rachel Ducharme, Meghan McHugh, Elizabeth Blanchard, Hannah Fisher, Rase Hanan, Zae LaClaire, Alyssa Whitney, Sydney Raberts, Caleen Higgins, Sarah Figueirida, Shannan Haughey, Victaria Kayata 3rd Raw: Nicale Irish, Sarah Marrisey, Kaitlin Kummer, Erin McEachern, Megan Ranaghan, Rashninder Kanda, Katie-Jean Wells, Palmira DeBevaise, Paige Quirk, Caraline Adler, Julia Bagarella, Lea Aliberti, Sarah Leary, Jessica Chien, Katherine DiRenza, Sarah Carusa, Jessica Wallace 4th Raw: Allisan Ferrigna, Heather Davis, Nicale Grambley, Gwyneth Tacchi, Alida Lefebvre, Emily Glennan, Jessica Kaelblein, Rachel Halmes, Alexis Piarkawski, Melissa Canitez, Sydney Bennett, Seana Reed, Paula Rabinsan, Meghan Cupp, Hayley Gentile, Alexandra Harbaur, Alexandra Blanchette, Alicia Beauvais. Back Raw: Ciara Geaghegan, Rachael Stevens, Jasmine Mantera, Camilla Adda, Haley Laverdiere, Emily Chandran, Emily Elia, Kristina Harding, Brittany Ouellet, Michaela Meekins, Katherine Masley, Jennifer Tharpe, Rachael Gaumand, April Lafreniere, Meghan Mullen, Bridget Castella, Susanne Udall

Seniors: Jennifer McBrine, Rukshini Perera, Kelsey O'Connor, Jennifer Perkins, Abigail Moriarty, Monica Costello, Brianna Kimball, Jennah Jacobs, Alyssa Fontaine, and Laura Speicher

141'2" WHICH IS THE NEW SCHOOL RECORD BEATING HER PREVIOUS YEARS' RECORD BY ALMOST 10 FEET

NORTH CENTER

Once again, the boys' track team pieced together another amazing season. Injury plagued the varsity line-up early in the season leaving the team wanting more after a rough loss against Mansfield. The void in varsity left a huge chance for the younger guys to step up and earn some key points for the team.

Fueled by Boneyard and an addiction to frisbee, the team built up more and more steam as we plowed through the rest of the season. More momentum was added as the injured list became shorter. The scariest part was how close some of the meets seemed to be. The Hockomock league had improved drastically over the past year and even the weaker teams seemed to be a hassle.

At the League Meet the guys came in at full power, scoring high in almost every event, placing us second. An abundance of athletes qualified for the state meet, as the 4x400 team and both of our high jumpers earned a spot at All-States. A young team pulled up through the ranks by outstanding leadership will surely be a force to be reckoned with in years to come. Good luck guys! Don't let anything slow you down.

Captains Tristan Richardson and Nick O'Leary

Seniors 1st row: Matthew Connolly, Joseph DeGirolamo, Zachary LaClair, Tristan Richardson, Brady Shorey, Nicholas O'Leary, Matthew Kelleher, Zachary Greenhalge, Noor Alam
2nd row: Dylan Bennett, Mario Jaramillo, Connor Crosman, Christopher Cotta, Josua O'Donnell, Alexander Hubbel, Justin Ismail, Benjamin Saariaho

TRACK: "THE TEAM STAYED STRONG ALL SEASON WITH MAJOR SUCCESSES FROM OUR THROWERS AND JUMPER

BOYS' TRACK

Dylan Bennett launches his javelin. (Far Left)
Zach LaClair sets himself for another toss of the shot. (Left Middle)
George Bradley paces teammates Dominick Pacelli and Mike Kelleher. (Left)

Brady Shorey flies past all his opponents as one of the fastest sprinters in the state. (Left)
Matthew Connolly stepped in as a key runner throughout the season. (Bottom Far Left)

Wes Nichols rises above it in the long jump. (Below)
Forrest Soule sacrificed himself by running the events the team needed him to, even doubling distance events when necessary. (Center Middle)

	NA	Opp
King Philip	74	62
Franklin	74	62
Attleboro	83	53
Mansfield	27	109
Oliver Ames	83	53
Whit-Hanson	58	78

Hocks	2nd Place
D2 States	4th Place

Senior Captains Tristan Richardson, Brady Shorey, Nick O'Leary and Coach Derek Herber

1st row: Captains: Tristan Richardson, Brady Shorey, Nick O'Leary. 2nd row: Dylan Bennett, Zachary LaClair, Mario Jaramillo, Joseph DeGirolamo, Matthew Connolly, Christopher Cotta, Joshua O'Donnell, Alexander Hubbell, Justin Ismail, Benjamin Saariaho, Noor Alam, Matthew Kelleher, Zachary Greenhalge. 3rd row: Jeffrey Haworth, Michael Curley, Wesley Nichols, Anthony DiGiantamoso, Robert McNulty, Matthew Cubberly, Caleb Watson, Daniel Duquette, Sean Greenhalge, Matthew Collins, Jake Costello, Richard White, Ty Sweeney, Gabe Teso, Michael Croke, Kyle Caron, Lucas Mohsen, Forrest Soule. 4th row: Adib Sarkis, Timothy Gallagher, Neil Morrison, Tony Achin, Daniel Altemese, Eric Beckwith, Paul Powell, Dywane Hunter, Takudza Chikomba, Brandon Luise, Ryan Roche, Alex Cole, Nicholas Schaefer, Robert Boulanger, George Bradley. 5th row: Evan Sevieri, Matthew McKim, Michael Robinson, Zachary Nickerson, Dominick Pacelli, Grant Hargens, John Cerrone, Sam Connolly, Jack Ronaghan, Jimmy Dimartino, Thomas Sek, Peter Sallale, Michael Morra. 6th row: Keghan Cummings, Billy Micelli, John Taggart, Adam Fote, Michael Kelleher, Ian Flanagan, Austin Renzi, Jesse Li, William Reissfelder, William Smith, Brandon Poilluci. 7th row: Chris Hunter, Anthony Constantini, Ellis Badger, Roshan Kanda, Richard Tranfaglia, John Kleczkowski, Shysheen Shorey, Evan Sweeney, Evan Packert, Benjamin Gingras. Top: Coach Herber

GIRLS TENNIS NORTH

The 2011 tennis team shocked the Hock with our new lineup. After losing four key varsity players from last year, many girls stepped up to the plate and made it onto the Varsity Team. Our lineup consisted of four sophomores, a freshman, and only two seniors. With such a young team, we worked harder than ever to place second in the Hock. To balance out all the hard work, we made plenty of room for fun. We had a team pasta dinner, a team cookout, and completed numerous dress up days, including "Nadal Day". Throughout the season, we came together as a team which helped us defeat the unbeaten Feehan Shamrocks. We will never forget the excitement we shared after every win or the "Deuces Up" chant before every match.

This season, we also formed a bond with the boys' team. We worked together at the tennis carwash and held a practice with both teams. It was so much fun to hit against such powerful players! We ended the season with a tough match against the undefeated Barnstable. We were so close and we bet that we could win if given just one more chance! Next year you girls will take home a victory! We are proud to hand down the captaincy to Rebecca Braun and Brianna Bristol. We truly loved getting to know all of you great athletes, and it was a pleasure being your captains. We wish you girls the best of luck in future seasons and can't wait to come and visit. We will miss you all!

Love, your captains,
Lauren Hauer and Tina Marshall

Alison McHugh smashes a volley (Left)
Nicole Hauer whips her backhand (Above)

Captain Christina Marshall serves with great force (Above)
Captians Christina Marshall and Lauren Hauer stand with Coach Burgess (Below)

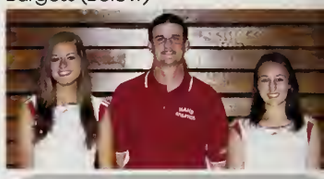

Sarabeth Parent follows through on her swing (Left)
Jamie Grinavic shows great form (Above)

	NA	Opp
Taunton	5	0
Mansfield	4	1
Attleboro	5	0
King Philip	2	3
Feehan	2	3
Canton	4	1
Stoughton	5	0
Franklin	5	0
Sharon	3	2
Oliver Ames	5	0
Foxboro	2	3
Stoughton	5	0
Mansfield	4	1
Attleboro	5	0
Taunton	4	1
King Philip	2	3
Franklin	5	0
Oliver Ames	5	0
Canton	4	1
Feehan	5	0
Taunton	5	0
Barnstable	2	3

Frant Raw: Allisan D'Amica, Ruth Hanan, Alisan McHugh, Haley O'Cannar, Laura Ebraica, Kerrin McTernan, Kelly O'Neill, Emily Marceau, Alyssa Muise, Sarah Blanchard, Amanda Rase Back Raw: Sarabeth Parent, Hannah McCarthy, Jessica Gautieri, Nicole Hauer, Rebecca Braun, Christina Marshall, Lauren Hauer, Shalini Paliwal, Meaghan McKenna, Jamie Grinavic, Katherine McGwin, Coach Burgess

Captain Lauren Hauer makes a ground-stroke (Above Le
Katherine McGwin takes a shot (Above Right)

TENNIS- "MANY PEOPLE DON'T REALIZE HOW INTENSE TENNIS IS, THE SHOTS AND SERVES ARE SO FAST BU

CENTER BOYS TENNIS

:aptains Charlie Sexton and Dave
:harboneau. (Above)
eff Mark stays cool on the tennis court always
roviding the return. (Left)
:harlie Sexton serves it up. (Below)

	NA	Opp
Taunton	4	1
Mansfield	3	2
Attleboro	3	2
King Philip	3	2
Canton	4	1
Stoughton	5	0
Franklin	3	2
Sharon	1	4
Oliver Ames	3	2
Foxboro	4	1
Stoughton	5	0
Mansfield	4	1
Attleboro	3	2
Taunton	3	2
King Philip	3	0
Franklin	5	0
Oliver Ames	3	1
Sharon	5	0

oe Menyo backhands the ball. (Above
ight)
ave Charboneau makes a drop shot.
Below)

Front Row: Coach Mulkerrins, Evan Briggs, David Charboneau, Colin Sexton, Greg Jordan, Skyler Mason, Mukundh Nair, Connor Roberts, Mike Brule. Back Row: Ethan Reddington, Brian Brigham, Joe Menyo, Charlie Sexton, Matt Wiseman, Doug Stonis, Hayden Miller, Jeffy Mark.

The North Attleboro Rocketeers proved how truly resilient they were this past season by compensating for the loss of two of their best players from the previous season. Every single player on the team stepped up a notch in the line-up and fulfilled a bigger role than most believed them to be capable of, however, tireless preparation during the off-season paid off and the team came back strong as ever. Colin and Charlie Sexton each moved up in the line-up to the Number One and Two Singles posts, while Menyo stepped up into the Number Three spot, a testament to how much he worked every year since his freshman season. The doubles tandems of Dave and Brigg-Z and Jeff and Ethan consistently provided varsity points regardless of the opponent and were an integral part of the team's success. In the inaugural year of the new Hockomock Format, the Rockets defended their league title winning the Kelley-Rex Division. The boys enter the MIAA State Tournament as the #2 seed finishing with a regular season record of 16-2, defeating their bitter rivals KP and Attleboro twice each along the way, losing both matches to Sharon High. Regardless of what the record books say at the end of the season or how many new banners are in the gym (2), all those involved in the program's success (including Coach Mulkerrins who prefers to fly under the radar) should feel proud of how they represented themselves and their school. North Attleboro is finally on the map for high school tennis and as we seniors graduate we pass the torch on to the underclassmen with the hope that they too will embrace the hard work that it takes to win a Hock Championship and continue the program's young tradition. -Captains Charlie Sexton and Dave Charboneau

LSO, THE PSYCHOLOGICAL PORTION OF THE GAME IS INCREDIBLE!" CAPTAIN LAUREN HAUER

EXTRA SPORTS NORTH

Sarah Jiannetti started riding horses when she was four years old. After riding for 14 years, she now has two horses named Ted and Faith. They have competed in many competitions such as the Breast Cancer Benefit Horse Show. They have won in the Green Horse Division and have earned multiple blue ribbons. Not only does she ride horses, but she also trains them. She bought her thoroughbred Ted, two years ago without knowing any basic moves. She said, "I get a great satisfaction in seeing his overall progress in both his training and overall condition." When asked why she loves riding, Sarah said, "I guess the thing I love about horseback riding is that there is always more to learn. I have been riding for fourteen years and I don't even know probably 1% of all there is to know about horses and riding."

Sarah Jiannetti shows off her skills trotting, jumping, and galloping on her horse, Faith

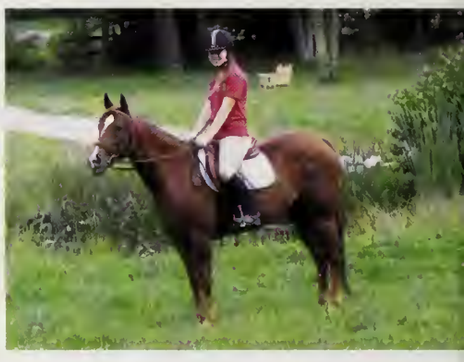

Emily Tierney has been skating for nine years. She skates at Lynch Arena and Thayer Arena. She skates in the Novice Theatre on Ice Division and the Open Synchronized Skating Division. She participated in the U.S. National Competition. Her team placed 7th in 2008 and 4th in 2009. In 2010, her team finally placed 1st and became International Champions. They qualified for the World Championships in Toulouse France. When asked why she loves to skate, Emily said, "I love the competitiveness and the rush of performing for an audience."

Emily Tierney poses with her team, Team USA (Above)

CENTER FISHER-KELLEY

Daniel Johnson stands next to Ms. McGrail after being presented the Maurice D. Grant Award (Above)

Riecke Dellek and Corey McLean stand together (Above)

The guest speaker, Leonard Harmon, touched us all with his rock analogy (Above)
Jennifer Perkins and Justin Perron enjoyed the night (Below)

Haley Costello, Monica Costello, and Joseph DeGirolamo stand to be recognized (Above)
Lauren Hauer stands with Mr. Burgess after recieving the Dr. Daniel M. DeYoung Award (Left)

The Fisher-Kelley Banquet brought together all the athletes at the end of the year. It was amazing to see how many students at North participated in sports all throughout their time in high school. When Mr. Kummer asked the students who have been on honor roll for at least one quarter to rise, everyone was astounded at the number of students who rose. We proved that the class of 2011 not only excelled in athletics, but also in academics. Students were then recognized for the sports they played and any captaincies they earned. We listened to an inspirational speech made by Leonard Harmon that taught us to never give up and always strive to be the best we can be. Certificates of Sportsmanship were handed out to many students. We looked on as Lauren Hauer was awarded the Dr. Daniel M. DeYoung award and Daniel Johnson was awarded the Maurice D. Grant award. We had a great evening socializing and eating delicious food. It was a great night to come together as one team for the final time.

-Lauren Hauer

NORTH CENTER

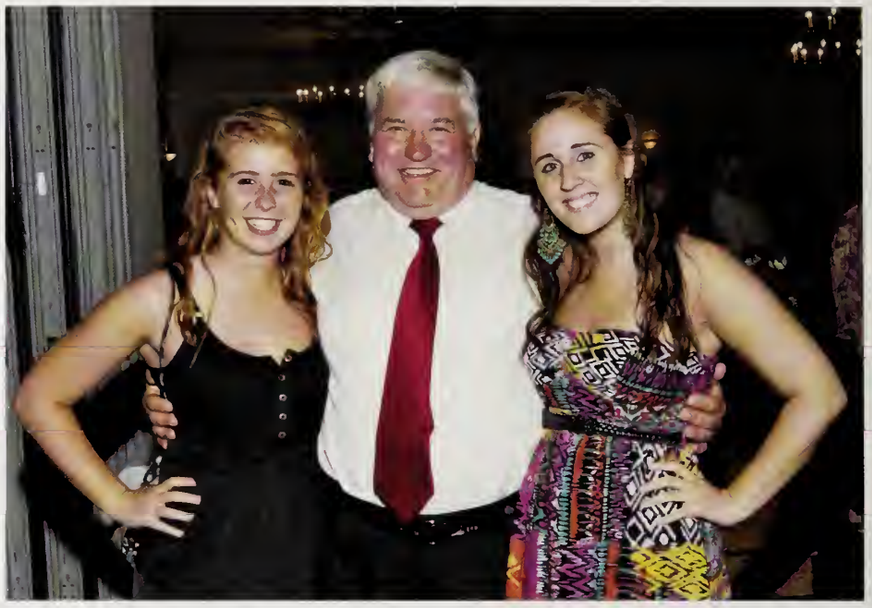

Lauren Hauer and Daniel Johnson show off their prestigous awards (Left)
Tristan Richardson is recognized for his tri-captainship (Below)

FISHER-KELLEY BANQUET- "ONE THING TO NEVER FORGET, IS THAT IF YOU GET KNOCKED DOWN, ALWAYS GE

FISHER-KELLEY BANQUET

Mr. Kummer thanks us all for our hard work throughout the season (Far Left)
Rielly Botsch and McKenzie Travers stand with Mitch (Middle)
Mario Jaramillo stands to be recognized (Left)

Erik Everton and Edward Fitzpatrick eat some delicious food (Above)
Mitch talks about the North Sports Community (Below)

Connor Crosman and Brendan Curtis keep the mood light (Left)

Ryan Flannery stands to be recognized (Right)

Alexander Witkus, Stephen Joyce, Lucinda Nolan, Zachary Horton, Lindsey Patruno, Justin Perron, Jennah Jacobs, Joseph DeGiralomo, Jennifer McBrine, and Tyler Dean received the Sportsmanship Award

This table racked up the awards throughout the evening (Above)

PINK
PINK
PINK

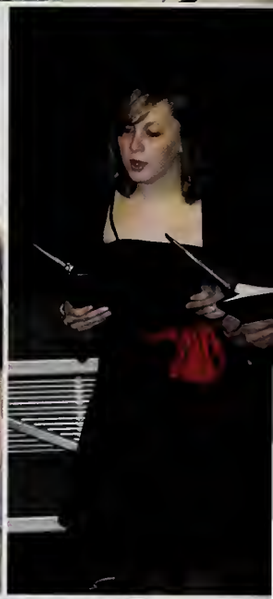

BIG RED
4

ORTH

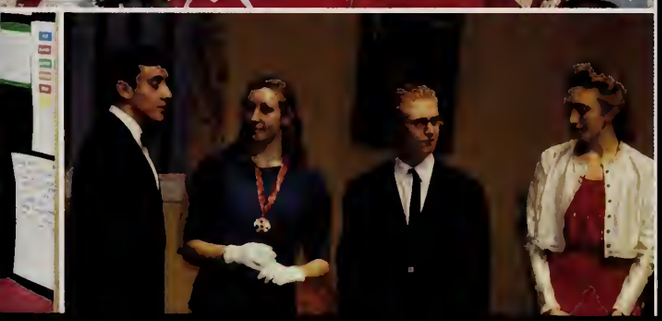

150 Homecoming & Thanksgiving Day
152 Powder-Puff
154 Honor Societies
158 SCAR & SADD
160 Peer Leaders & Y Leaders
161 Friendly Faces & Project Teammate

2011

N

Clubs

Whether it is the hypnotist show, a play, or the Thanksgiving Day Rally, at NAHS everyone participates, represents North and demonstrates what it means to be a dedicated student at NAHS.

162 In School Activities
164 Science Clubs
166 Lab Leaders & Gym Leaders
167 Hypnotist
168 Fine Arts Clubs
172 Theatre
176 Service Clubs
178 Morning Anns. & Future Teachers
179 Math League & Chess Club
180 Political Clubs
182 Music Groups
186 Rocket Corner & Video Club
187 School Council & Odyssey
188 Fine Arts Festival
189 Activities

Homecoming Rally

Seniors Sarah Brousseau, Mackenzie Travers, Kaitlyn Buckley, Rielly Botsch, Rachael Cummings, Lucy Nolan, Kara Strang show school spirit spelling out S-E-N-I-O-R-S at the Homecoming Rally. Behind them, cheers of "GO BIG RED!" are heard throughout the gym.

This year at the Homecoming Rally each class showed their spirit by wearing their designated class color. Each class decorated the cafeteria and hallways in their corresponding colors. The school was embellished with spirit. Seniors adorned a faithful red and black, juniors were seen in blue, sophomores in green, and the freshmen wore yellow. All of the sports captains participated in a variety of games. Nick O'Leary dominated in the hula hoop contest. The traditional musical chairs were also seen where cheerleading captain Jennah Jacobs came away with the win. The legendary tug of war resulted in the Seniors solidifying their reign over the Juniors. Homecoming king and queen went to William Palmer and Emily Davis.

- Abby Moriarty

Freshmen and Sophomore Class officers try to win the tug-of-war

Above: Juniors try to pull their way to victory, but come up short

The Red Rocketeer Cheerleaders perform their award-winning routine at the rally

Above: Mr. Herber raises the victorious hand of Nick O'Leary after he wins the hula-hoop contest

Right: Frank Cai and Lauren Hauer pull the senior class to victory

Above: Homecoming King William Palmer and his Queen Emily Davis

SCHOOL SPIRIT FLOODED THE GYMNASIUM AT THIS YEAR'S HOMECOMING AND THANKSGIVING DAY RALLIES.

Thanksgiving Day Rally

The traditional Thanksgiving Day Rally gave everyone a chance to show their school spirit by wearing our school colors. Red and white were seen throughout the halls and were overwhelming in the gym as everyone supported our Rockets football team. The senior football players had their lockers decorated by the cheerleaders. A slide show including baby pictures, as well as senior pictures was shown of the Senior Football players and Senior cheerleaders. The Senior football players then showed off their dance skills in an original routine. There is some talk about the football players replacing the cheerleaders at future games. The marching band was directed by senior drum major Erin Kiely. They had a phenomenal year playing at all of the home games, encouraging the crowd to get rowdy.

-Abby Moriarty

Right: The senior class shows their school spirit, "GO BIG RED"

Left: Senior Cheerleaders Erika Rollins, Jennah Jacobs, and Kelsey O'Connor

Below: Theresea Bertalino, Isabel Samuel, and Katie Kirk jam-out in the marching band

Right: Erin Kiely conducts the marching band through another successful season

Below: Senior Varsity Football Players

Senior varsity football players take over for the cheerleaders Bottom Row: Jeffery Mark, Zach Horton, Daniel Johnson, David Rossi, Erick Everton, Robert Richman, Ryan Flannery, Connor Crossman Top Row: Joseph DeGiralamo, Paul McCarthy, Austin Dwyer.

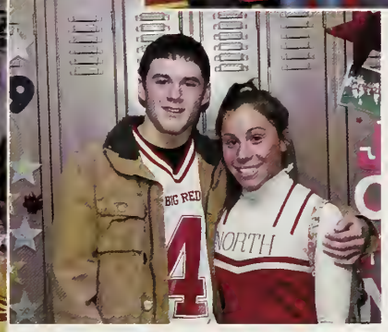

Above: Mackenzie Travers pushes her way into a seat during musical chairs Left: Matthew Connolly and Jennah Jacobs

Below: Lou Kelly waves to the camera at the rally

Right: Jessica Kaelblein reaches during the prized soft football throw

Left: A frustrated Laura Speicher leaves a heated game of musical chairs

Powder Puff

The 2010 Powder Puff Game was one of the most competitive games our school has ever seen. Throughout the week prior to the game, the Senior Sharks and the Junior Jets prepared and practiced at Mason Field for what would be one of the closest games in Powder Puff history. Following the toss, the Senior Sharks ran onto the field, determined to keep the Senior reign alive, and the Junior Jets came out with something to prove. Unable to control their enthusiasm, both teams played with pride and passion in the first half. The Junior Jets capitalized first with a touchdown after a great offensive series that led them down the field. But, the Seniors returned to the field with a vengeance. After a few very successful offensive plays, Senior Sharks quarterback Kelsey Veins handed off to Ashleigh Chretien who ran it into the end zone for a touchdown.

Above: Junior Jets coaches discuss the game plan prior to the start of the game

Above: Ashleigh Chretien and Kaylee Henriques shake hands with Junior Jet captains

Left: The Senior Sharks offense prepares for their first play of the game

Below: Coach Dan Johnson provides a pep talk for the Senior Sharks before kick off

Left: Jordan Badger practices one of the Junior Jet's plays

Right: Mikaela Caraccialo attempts to escape the reach of Lindsey Patruna

Right: Junior Samantha Schlicting kicks off to the Senior Sharks to start the game

Left: Brini Varetimas prepares to block Jessica Schlicting for Brie Barney during the kick off return

"MY JOB WAS TO PULL FLAGS, AND THAT'S WHAT I DID" WAS THE ONLY COMMENT DEFENSIVE BACK LAUREN

Right: Abby Moriarty grabs the flag of Junior Jets quarterback Mikaela Caracciolo

Left: Senior Brie Barney blocks for Kelly Keen

Below: Kelsey O'Connor reaches for the flag through the Jets' offensive line

Above: Junior Mikaela Caracciolo tries to gain yards for the Junior Jets offense

elow: Running ack Lauren ohnson ttempts to scape the harks defense

Right: Jennah Jacobs uses her defensive skill to stop Brianna Bristol

Above: Ashleigh Chretien uses her speed to escape the Junior Jets defense

Above: Kelsey Veins takes the snap from Jackie Tracey

Following the touchdown, both the Junior and Senior defenses held their ground until the final minutes of the game. The Senior Sharks were forced to punt, and with under three minutes to play, the Junior Jets had a chance to win. Junior Jets quarterback, Mikaela Caracciolo, created a wealth of opportunities and drove her team down the field. The drive consisted of a multitude of passes that the Senior defense did their best to defend. In the final seconds, the Junior Jets prepared to execute their final play in an attempt to win the game. The center hiked the ball to Mikaela Caracciolo and she darted towards the right sideline. As time expired, she scrambled into the end zone, the referees signaled touchdown, and the Junior Jets began to celebrate. Although it seemed that the senior dynasty was over, Senior Shark's defensive back Lauren Hauer stared in dismay as she stood on the four yard line with the yellow flag of the Junior quarterback in hand.

- Haley Costello

bove: shleigh hretien runs for the ouchdown ight: Kaylee enriques reaks through he Jets efensive line

Center: Sam Kroll
Left: Mikaela Caracciolo
Above: Lauren Johnson

National Honor Society

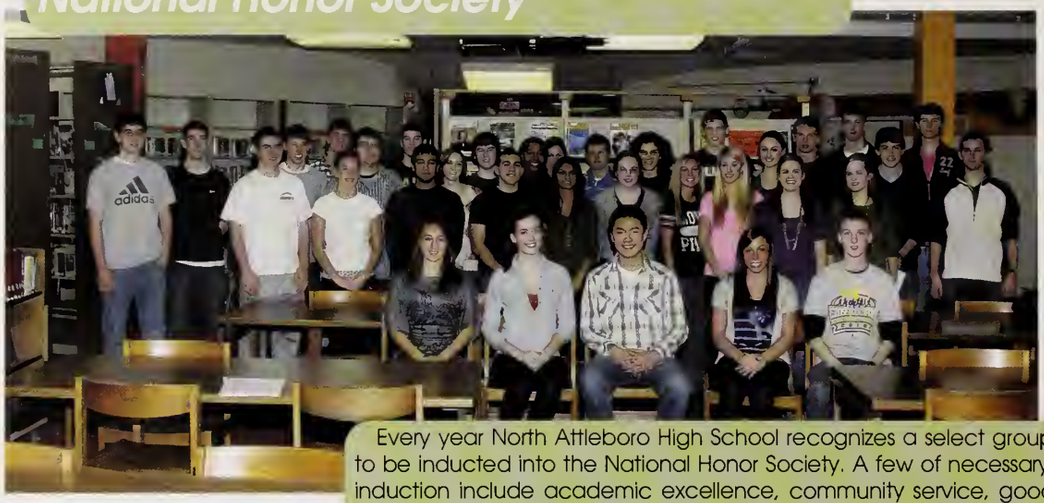

Front: Lauren Hauer, Kelsey O'Connor, Frank Cai, Jennah Jacobs, Nicholas O'Leary Row 2: Matthew Kelleher, Alexander Witkus, Jeffrey Mark, Laura Speicher, Noor Alam, Mario Jaramillo, Rukshini Perera, Emily Davis, Kaylee Henriques, Monica Costello, Heather Krasner, Haley Costello, Connor Bry Row 3: Alan D'Adamo, Kyle Appt, Sarah Brousseau, Kim Fears, Benjamin Beane, William Palmer, Charlie Sexton, Jennifer Perkins, Jay Pettengill Back Row: Daniel Johnson, Paul McCarthy, Ian McDonald, Jillian Gabriel, Ryan Flannery, Eddie Fitzpatrick, Tristan Richardson

Every year North Attleboro High School recognizes a select group of students to be inducted into the National Honor Society. A few of necessary qualities for induction include academic excellence, community service, good citizenship, and positive attitudes. During the year, the National Honor Society provided tutoring services for other students within the school who needed extra help as well as volunteered at various events in the town and the school. These events included participation in the Craft Fair, the National Honor Society Induction Ceremony, and the Special Olympics. Applying to be in the National Honor Society was a rigorous task and only a small percentage of the students who applied were chosen. In order to maintain membership, students had to maintain good academic standing as well as continue to do community service throughout the year. Congratulations to all of the Juniors and Seniors who were inducted into the National Honor Society this school year.

-Jennah Jacobs

Above: Mr. Holcomb introduces the officers of the National Honor Society

Above: James Connelly accepts his award from Mr. Holcomb

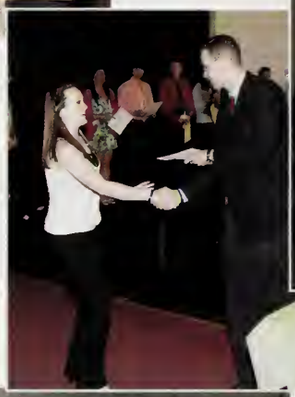

Right: Kim Hallahan receives her certificate from Mr. Holcomb

Left: Lauren Johnson, Rose Hanan, and Zo LaClair enjoy the refreshmen following their induction

Below: Colton Williamson smiles as he accepts his certificate of acceptance to the National Honor Society

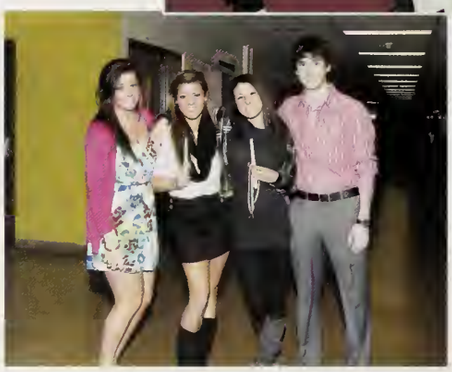

Above: Samantha Allen, Sarah Babbitt, Katelyn Boivin, and Jay Pettengill celebrate the induction ceremony

Above: The inductees pass the flame after receiving their certificates

NORTH HIGH'S EXCELLENCE IN ACADEMICS AND COMMUNITY SERVICE IS SEEN IN ITS TALENTED NATIONAL HONO

National Honor Society Craft Fair

On November 20, 2010, the National Honor Society hosted its annual Craft Fair. This event supported the National Honor Society as well as local crafters. The North Attleboro community enjoyed a day of crafts, artwork, handmade goods, food, and games. The crafters arrived at 7 a.m. with every craft imaginable. National Honor Society members arranged tables, assisted the crafters, and worked the concession stand. All profits went to the National Honor Society and funded events such as the National Honor Society induction. Crafters and shoppers alike left satisfied from this year's successful Craft Fair.

-Jennah Jacobs

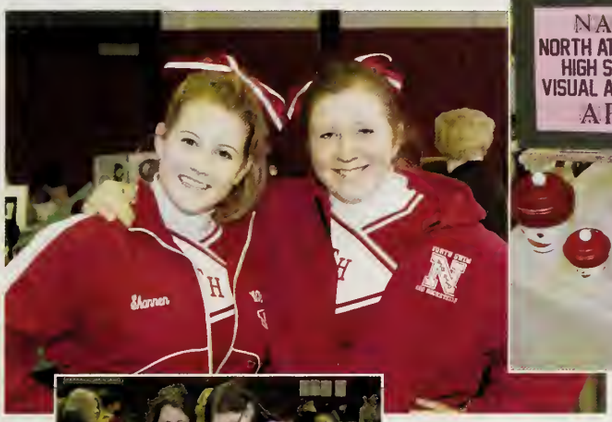

Right: Noelle Danahey and Quinn Scanlan show their school pride at the craft fair

Left: North Attleboro Art Department offers handmade ornaments to the public

Below: Frannie Palmer scans the stands

Above: Mrs. Kummer wanders amongst the tables

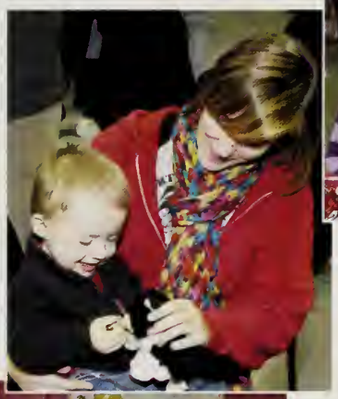

ight: Sarah rousseau makes friend at the raft fair

Above: Meg Colleran examines the merchandise with friends

Below: Members of the North Attleboro Community look through the items

Above and Below: People from all over come to enjoy the North Attleboro Craft Fair

Above: Bee Lady prepares her honey stand

Right: Amazing deals on stylish hats were found at the craft fair

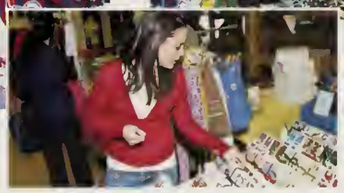

Left: Ms. Sullivan peruses the tables for great crafts

Foreign Language National Honor Society

Front Row: Ian Karslund, Alexander Goldman, Emily Davis, Filipa Estrela, Brianna Kimball, Jennah Jacobs, Heather Krasner, Tashfia Hasan Row 2: Sarah Brousseau, William Palmer, Kevin DeMarco, Evan Briggs, Maria Jaramillo, Lauren Dunn, Rukshini Perera, Kelsey O'Connor, Lauren Hauer, Haley Castella Row 3: Kyle Orfan, Justin Ismail, Stephen Bourget, Kyle Appt, Charlie Sexton, Jeffrey Mark, Ryan Flannery, Kaylee Henriques, Laura Speicher, Nicholas O'Leary, Jillian Gabriel, Connor Bry Back Row: Frank Cai, Daniel Johnson, Tristan Richardson, Eric Perry

The Foreign Language National Honor Society once again had a great year at North Attleboro High School. We started the year with the first annual foreign film night which went off without any problems with help from our new advisor, Ms. Healey. In November we welcomed the new junior and senior inductees into this prestigious society. The new members joined a league of students who already rank top in their classes. At the end of the year we were fortunate to see what a large percentage of our members receive medals for their scores on the French and Spanish National Language Exams. This year, there were more honors and medals given out than ever. Our members continued to excel in and out of school, where students were part of an array of different clubs and organizations that helped the community, including the National Honor Society and Friendly Faces. -Nick O'Leary

Front Row: Elsa Laskaski, Brielle Alberini, Alyssa King, Lauren Shanahan, Marykate McLaughlin, Emily Gardner, Sarah Figueiredo, Erin Kayata, Jennifer Dowling, Mikaela Caracciolo, Jessica Dosilva, Emily Jost Row 2: Anna Fougere, Jessica Borten, Katelyn Mullen, Emily Fortier, Nicole Tillinghast, Lauren Johnson, Samantha LaFratta, Anthony DiGiantommaso, Christopher O'Neil, Michael Curley, Luke Cumerford, Jeffrey Howarth, Carlton Williamson Row 3: Veronica Coyle, Sarah Cerrone, Jennifer Goehring, Rachel Ducharme, Molly Hills, Jordan Badger, Zae LaClair, Kimberly Hallahan, Natasha Gavilanez, Conyn Manet, Back: Nicole Chatwan, Delaney Smith, Paul Norris, Ty Sweeney, James Connelly, Keaton White, Nevin Larden, Mahmoud El-Zeftawy, Jonathan Vardner

Left: Nichalas O'Leary delivers a speech in Spanish during the inductian ceremany

Right: Kim Hallahan, Jeffery Howarth, Lauren Jahnsan, Emily Jost, Alyssa King, Zae LaClair and Samantha LaFratta pass an the flame af knawledge

THE FOREIGN LANGUAGE HONOR SOCIETY INTRODUCED NEW MEMBERS THIS YEAR, EXPANDING THE CULTURA

Right: Jennifer Dawling lights her candle from the center candle

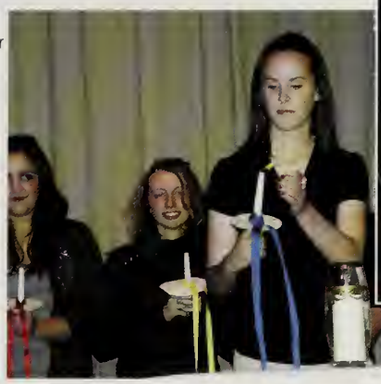

Center: Mr. Halcomb welcames Lauren Jahnsan into the Foreign Language Natianal Hanar Saciety

Belaw: Mahmaad El-Zeftawy is inducted inta the French Fareign Language Natianal Hanar Saciety

This year's members also partook in activities through the society including the Little French School and Little Spanish School. The volunteers dedicated their time every Thursday to work with the elementary students at Falls School in North Attleboro. Each week they were given a different topic and came up with a series of activities and games in order to help the students learn spanish and french. The senior class departs this year, but has high hopes for the juniors and next year's inductees. Graduating seniors like Vice President Jeff Mark, wishes the best to the junior class to continue to stress the importance of language in our school and community. In addition, the seniors would like to give a special thanks to Ms. Healey for her hard work and dedication as our advisor.

-Nick O'Leary

Left: Caltan Williamsan accepts his certificate fram Mr. Halcamb

Right: Brielle Albertini

Below: Frankie Viscusi and Mally Hillis deliver a speech at inductions

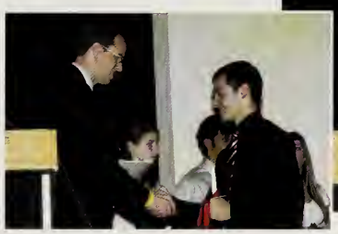

Abave: Chris O'Neil shakes Mr. Holcomb's hand as he accepts his award

Left: Sean Greenhalge gratefully accepts his place in the FLNHS

Belaw: Mr. Halcamb shakes Nicale Tillinghast's hand while welcaming her inta the saciety

Belaw: Keatan White passes the flame ta Brianna Kimball during inductians

ght: Katelyn ullen is elcamed into e saciety

Left: Mr. Halcamb addresses the audience during the ceremany

S.C.A.R.

Front Row: Roshninder Kanda, Kaitlyn Mullen, Hayley Nugent, Katelyn Boivin, Jillian Nolan, Brielle Albertini, Lauren Hauer, Bayleigh Luiz, Stephanie Almeida, Tashfia Hasan, Cameran Davis, Jessica Kaelblein, Sarah Morrissey, Lauren Shanahan, Mario Jaramillo, Colin Sexton, Alyssa Fontaine, Christina Chorianopolous, Bonnie Belskis, Jessica Wallace, Nicole Hauer Row 2: Tamara Carlstrom, Julia St. Pierre, Caroline Adler, Nicole Childers, Megan Hornsby, Bridget McEachern, Erin Kayata, Sarah Figueiredo, Alexa Freitas, Jessica Schlicting, Sam LaFrata, Nicole Tillinghast, Anthony Digiontommaso Back Row: Jillian Gabriel, Eric Grimaldi, Connor Brown, Erin Kayata, Jeffrey Mark, Frank Cai, Tyler Dean, Jordan Badger, Megan Blasdell, Forest Soule, Jay Pettengill, Brian Seiber, Zach LaClair, Christopher Conway, Patrick Skrabec, Jeffery Howarth, Lucas Monsen

S.C.A.R., or the Student Coalition Against Racism, is a group that works to achieve many goals. The members have a strong belief that by changing their own ways and treating everyone around as fairly as possible, they can promote the idea of equality for all people. S.C.A.R. strives to prevent any acts of discrimination and also to attack the growing problem of bullying. The effort is made, not only in their own lives to change the presence of discrimination within the high school, but also with other age groups. Members of S.C.A.R. also participate in Junior S.C.A.R. in an attempt to change the environment in the middle school to a more positive one without any discrimination. This year was one of this club's most successful years, due to the launching of Junior S.C.A.R. and also the participation in several events that truly changed some people's lives, such as Heritage Day and field trip to the Boston Museum of Science for the RACE exhibit. S.C.A.R. hopes to continue on with their small movement to make a lasting effect on our world.

-Tashfia Hasan

Right: Nicole Tillinghast and Lauren Shanahan display the meaning of balance to SCAR

Above: Nicole Tillinghast and Lauren Shanahan pose for a picture

Below: Nicole Childers, Lauren Shanahan, Nicole Haseltan, and Meghan Blaisdell smile for the camera at Heritage Day

Above: Cannar Brown, Nicole Haseltan, Nicole Childers, and Bayleigh Luiz smile wide at the SCAR field trip
Left: Nicole Childers, Nicole Haselton, Brianna Bristal, and Nicole Tillinghast enjoy their trip to the Bostan Museum af Science

Right: The SCAR club takes a graup phata ta remember their field trip

Above: Brianna Bristal, Nicole Tillinghast, Lauren Shanahan, and Jardan Badger make the mast af their time with ather SCAR members in Baston
Left: Nicole Childers and Nicole Haseltan enjay the Museum af Science alang with advisor Ms. Caldwell

BOTH S.C.A.R. AND S.A.D.D. MADE A DIFFERENCE IN THE SCHOOL THIS YEAR BY CONTINUING THEIR FIG

SADD

Forest Soule, Alexander Smith, Colin Sexton, Daniel Burdick Row 2: Kelly O'Neill, Jillian Costello, Emily Ducharme, Lauren Wanless, Rachel Ducharme, Anna Fougere, MaryKate McLoughlin, Taylor Chretien, Alyssa King, Caryn Maher, Kim Hallahan, Nicole Chawahn Row 3: Kaitlyn Buckley, Jacqueline Del Bonis, Kimberly Norton, Nicole Robillard, Lauren Shanahan, Lauren Hauer, Steve Joyce, Zach LaClair, Anthony Digiontomaso, Jessica Schlicting, Alexa Freitas Row 4: Nicole Childers, Michelle Iacchi, Lucy Nolan, Kenzie Travers, Lindsey Patruno, Brianna Kimball, Ashleigh Chretien, Mario Jaramillo, Jordan Badger, Zoe LaClair, Nicole Tillinghast, Sam Schlicting, Nardine Mowade, Jillian Nolan, Katelyn Boivin, Monica Costello Back Row: Haley Costello, Jay Pettengill, Jillian Gabriel, Hayley Nugent, Sarah Morrissey, Jessica Wallace, Julia St. Pierre, Jeffrey Howarth, Sam LaFratta, Kaitlyn Mullen, Timothy Casson, Christopher Conway, Jake Connelly, George Augoustaks

S.A.D.D. is a group that has been recognized nationwide for over 25 years. What used to be one teacher standing up against drunk driving has transcended into a collective body of students around the country fighting against destructive decisions. Throughout the year we have discussed all types of problems in high school from eating disorders to alcohol and drugs. We've used many different types of methods from posters to group discussions to inform as many people as possible of the consequences of bad decision making. Our goal is to educate the minds of teenagers today so that when they are faced with difficult situations, they will have the ability to choose the right path and set a positive example for others. The S.A.D.D. officers would like to thank Ms. Rice for everything she has done and also to wish the future S.A.D.D. members luck with hopes that they will make the right decisions.

-Mario Jaramillo

bove: Lizzy
lanchard and
enzie Travers
ight: Lindsey
atruno and
be Gimler

Above: Kenzie Travers gives a thumbs up for ending destructive decisions

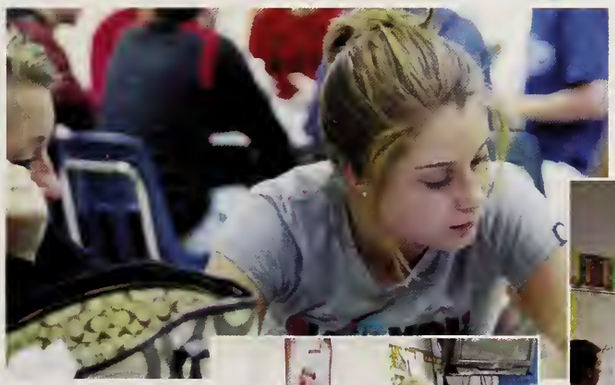

Right: Lauren Johnson reads over some material at a SADD meeting

Right: SADD members converse at a meeting in the Cafe

Left: The SADD officers went to the middle school for Heritage Day to spread information about Destructive Decisions

Center: The SADD officers begin their presentation at Heritage Day

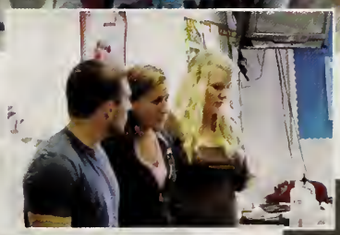

ight: Lucy
olan, Kenzie
avers, and
zzy Blanchard

Left: Kenzie Travers leads one of the meetings.

GAINST RACISM AS WELL AS OTHER ISSUES SUCH AS DRINKING, DRUGS, AND EATING DISORDERS

Peer Leaders

Front Row: Kaitlyn Buckley, Sarah Babbitt, Sam Allen, Jay Pettengill, Alexandra Harbour, Caroline Adler, Mahmoud El-Zeftawy, Connor Bry Row 2: Erin Caster, Heather Krasner, Katherine DiRenzo, Sara Hilsman, Alida Lefebvre, Shannon Haughey, Nicole Chawahn, Veronica Coyle, Molly Hillis, Delaney Smith Row 3: Paula Robinson, Amanda Rose, Rukshini Perera, Kelly O'Neil, Jess Schlicting, Felicia Gabriel, Alyssa Whitney, Alexa Freitas, Row 4: Gwyn Tacchi, Allison Ferrigno, Samantha Boulton, Dana Brown, Ellis Badger, Kimberly Hallahan, Jordan Badger, Jillian Gabriel Back Row: George Augoustakis, Jane Thibeault, Abbey Thibeault, Erin Kiely, Nardine Maowde, Caryn Mayher, Taylor Chretian, Zoey LaClair

Peer leaders is a student run organization at North Attleboro High School that focuses on completing projects that help to benefit the community. Members participated in the Soccer Special Olympics, volunteered at the Senior Center, and fixed up the outside of the high school in the spring. The number of students within the group has increased due to their common goal to help the community. Peer Leaders has become more involved this year than it had in the past with new projects that help the school and community. The group was led by President, Jay Pettengill, Vice President, Alley Harbour, and Secretary, Caroline Adler.

-Jay Pettengill

YMCA-Leaders

Front Row: Emily Gardener, Jordan Badger, Emily Warner , Joseph Gimler, Jessica DaSilva Row 2: Katelyn Mullen, Benjamin Gardener, Lucy Nolan, MaryKate McLaughlin, Timothy Joyce, Elizabeth Blanchard, Mackenzie Travers Row 3: Christopher Catta, Maria Jaramillo, Ashley Smith, Stephen Joyce, Alexander Smith Row 4: Timothy Cassan, Brittany Tetreault, Alexis Piarkowski, Rachael Holmes, Shaylyn McCretton, Gregory Mistikowi Row 5: Haylee Nugent, Jessica Perkaski, Jennifer Goehring, Wesley Dunham, Paul Norris Row 6: Hannah McCarthy, Nicole Hauer, Melissa Cantez, Connor Crosman Row 7: Sarah Morrissey, Rose Mooney, Alli D'Amico, Rebecca Leavitt, Katherine McGwin, Hayley Gentile Row 8: Andrew Chretien, George Augoustakis, Anthony DiGiantommaso, Colin Sexton Back Row: Michael Crake, Matthew Laugee, Brendan Burns, John Tisevich

The YMCA Leaders is a group that lets students take part in many volunteer opportunities, while learning the four core values of the YMCA: Honesty, Respect, Responsibility, and Caring. Throughout the year we helped with charity fundraisers and volunteered in the community. Our group, led by the Executive Board; Jordan Badger, Emily Warner, Jess DaSilva, and Joseph Gimler, met every week to discuss upcoming events. We participated in major events such as Healthy Kids Day, Earth Day Clean-up, and the Autism Speaks Walk. At our meetings we also participated in "values" activities that emphasize the four core values. The Leaders club was a family, not just something to put on a resume. The environment contained many different personalities, while also providing a support system. The YMCA Leaders program provided a place of trust and support for any of its members.

-Jordan Badger

NORTH HIGH STUDENTS TAKE CHARGE WHEN IT COMES TO COMMUNITY SERVICE AND MAKING THE LOCAL

Friendly Faces

Front Row: Alli Harbour, Bsant Zaher, Haley Costello Row 2: Sarah Leary, Katherine DiRenzo, Tashfia Hasan, Ian Korslund, Filipa Estrela, Sackie Nyanquoi, Connor Bry Row 3: Perth Chuntorn, Emily Davis, Reet Chowdary, Monica Costello, Laura Speicher, Kaylee Henriques, Rose Mooney, Mario Jaramillo Row 4: William Palmer, Jillian Gabriel, Ian McDonald, Lauren Hauer, Jennah Jacobs, Kelsey O'Connor, Hannah McCarthy Row 5: Rebecca Braun, Emily Gardner, Jessica Botteri, Jess Chen, Sedky Eskarous, Molly Hillis, Herlande Noel Back Row: Charlie Amaya, Andrew Steele, Jessica Chien, Peggy Chen

Friendly Faces is a group designed to help new students transition easily into North Attleboro High School. Members of Friendly Faces are responsible for making new students comfortable by offering them a table to eat lunch at or a "friendly face" to see in the hallway. Entering into a new school is very difficult. It is always extremely helpful and nice to have a friend to guide the new student and offer assistance whenever it is needed. We hoped that every student that walked in these hallways had a helping hand when trying to locate an oddly placed lab room or the history hallway in the distant portables. Thankfully this year we had an enormous amount of "friendly faces" help carry the group to new heights in its second year at North. We hope to continue this growth into next year.

-Kaylee Henriques

Left: Friendly Faces has a weekend breakfast at a local diner

Project Teammate

Front Row: Sarah Morrissey, Delaney Smith, Emily Warner, Alyssa Whitney, Sarah Cerrone, Molly Hillis, Emily Gardner, Emily Davis Row 2: Jessica DaSilva, Megan McHugh, Coryn Maher, Rachel Medrano, Brielle Albertini, Veronica Coyle, Peggy Chen, Jessica Gautieri Row 3: Shannon Haughey, Kelsey Weymouth, Rachel Howard, MaryKate McLoughlin, Brianna Bristol, Julianna Johnson, Julia Bagarella, Meghan Wynn, Jillian Gabriel Row 4: Christopher Conway, Sydney Bennett, Alyson Prosky, Elizabeth Blanchard, Vanessa Moore, Tashfia Hasan, Allison Krasner Back Row: Liam O'Donnell, Macy Brittingham, Lucy Nolan

Project teammate is a group that paired a North Attleboro High School student with a student that is in our schools BICO department. They worked together once or twice during the school week to complete different activities while getting to know each other. Throughout the school year, these students formed a friendship. The goal of project teammate was to provide each and every BICO student with a friendly North student who will be there to talk to them just to talk or say hello while passing them in the hallway. In addition, we all attended the annual Special Olympics gathering at North Attleboro High School in order to cheer on the athletes as well as participants from other programs.

-Lucy Nolan

One FAN and Dodgeball Tournament

Front Row: Brianna Doherty, Zoe LaClair, Jacqueline Del Bonis, Caroline Adler, Meghan Wynn, Kaitlin Kummer, Colin Quinn
Back Row: Mario Jaramillo, Colton Williamson, Kimberly Fears, Alexander Witkus, Meghan Cupp, Tyler Dean, Zach LaClair, Paul Norris

One FAN has grown immensely over the past three years. It started up in early 2009 with around nine students from North, nine students from Bishop Feehan, and nine students from Attleboro. Our goal, with the help of our principals, was to raise awareness for the needy in our community and bring the rival schools together under one common banner. Over the years, the organization has expanded beyond what we expected. We have over forty participants attending our meetings and new staff assistants such as Mr Ames from the North Attleboro P.E. Department. North T.V. also took the liberty of filming one of our last meetings. The student run E-board for One FAN consists of Kim Fears, Colton Williamson, Mary-Katherine Runey (Bishop Feehan), Alan Daniels (Feehan), Sheila Dasilva (Attleboro), and Steven Shedd (Attleboro). Together they guide the rest of the group members in various activities and fund raisers, such as collecting money at sports events, holding dodge ball tournaments and trivia nights, and making signs to raise awareness for the organization around the community.

-Kim Fears

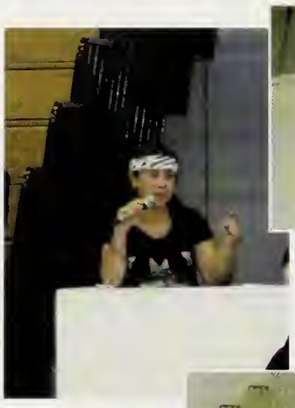

Above: Caroline Adler represents North Attleboro as the One FAN announcer

Above: Team Superman and Team Batman prepare for their first round of dodgeball

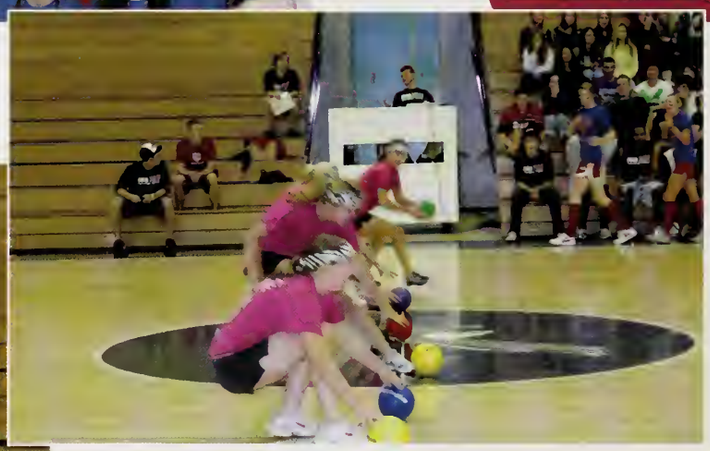

Left: Team "Brie Barney" sweeps the lines in their win over the Attleboro football team

Below: Team Batman of North Attleboro smiles wide for their picture after winning the girls division

Left: Harrison Carmichael prepares to take out an opponent

Below: One FAN member Alex Witkus prepares to throw a rocket

Right: The boys return to their seats after a victory against the Attleboro boys team

Above: The North Attleboro boys begin their game against the Attleboro's Champion team

NORTH ATTLEBORO HIGH SCHOOL WAS OVER RUN WITH GENEROUS BLOOD DRAINED VICTIMS DURING

Student Council and Blood Drive

Front Row: Jennifer Perkins, Kaylee Henriques, MaryKate McLoughlin, Luke Albertini
Row 2: Caroline Adler, Erin Crosman, Zoe LaClair, Nicole Tillinghast, Rachel Murphy
Row 3: Daniel Johnson, Jamie Grinavic, Delaney Smith, Alison McHugh, Sam Boulton
Back Row: Ryan Flannery

The student council is a division of the student government that has elected officials from all four grades. The student council executive board consists of President, Jennifer Perkins, Vice President Kaylee Henriques, Treasurer Caroline Adler, and Secretary Mary-Kate McLoughlin. As a group the student council coordinates the freshman sophomore social, March madness, and spirit week. Our advisor Ms. Caldwell helps every idea we bring to the table become a reality. The group's biggest project of the year was working with the Red Cross to set up two blood drives in the gym during October and March. The gym was decorated with a vampire theme to keep donors enthusiastic and volunteers in the mood to help. The student council transforms the gym into a donation center complete with a 'canteen' for donors to sit around and snack at. We collected enough blood to save over a hundred lives at each of the blood drives.

-Jennifer Perkins

Above: Jen Perkins and Hunter O'Brien stand with Marysso Hart after she gave blood
Right: The Red Cross Staff prepares the gymnasium

Above: Caroline Adler helps Ms. Coldwell bring snacks to students

Left: Caroline Adler, Ms. Coldwell, and Jamie Grinavic show their Halloween spirit at the blood drive

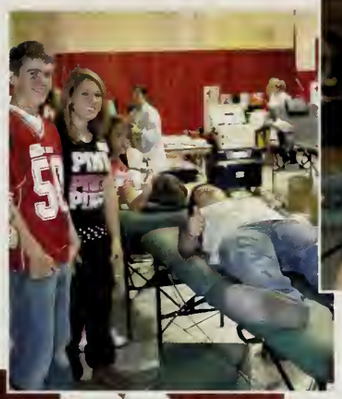

Right: Colin Quinn, Jamie Grinavic, and Erin Crosman support their classmates

Below: Nicole Tillinghast reads to another student

Right: Brooke Maher, Jamie Grinavic, Caroline Adler, and Erin Crosman support Ms. Nosiff as she donates blood

Above: Mrs. Tonino donates blood for the Red Cross

Right: Paul McCarthy, Nicole Tillinghast, and MaryKate McLoughlin start their work

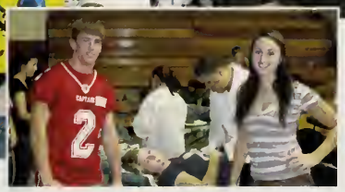

Left: Dan Johnson and Jen Perkins stay with Megan Hornsby after she gives blood

Science Club

Front Row: Justin Ismael, Matthew Kelleher, Ian Korslund, Noor Alam, Frank Cai, William Palmer, Emily Davis, Kenneth Chea Row 2: Ben Kuhn, Forrest Soule, Daniel Duquette, Reet Chowdary, Daniel O'Neill, Shannen Danahey, Kelly O'Neill, Alison McHugh, Sam Boulton, Delaney Smith, Rukshini Perera, Sydney Roberts, Sam LaFratta, Jess Chien Row 3: Alison Paquin, Ian McDonald, Vincent Borowy, Megan Colleran, Julianna Johnson, Laura Malone, Zoe LaClair, Jessica Perkoski, Alyssa Whitney, Veronica Coyle, Sarah Cerrone, Chelsea Gutierrez

Noor Alam and Frank Cai light different metals to show the reaction

During the year, under the superb guidance of Ms. Cochrane, the science club officers and other eager members demonstrated science concepts in multiple ways such as physics, chemistry, and hydraulics. This year, the Science club reached its largest membership population in its history. Students swarmed Ms. Cochrane's room to see things like "rocket tea-bags," fireballs in a jar, smashed cinderblocks and colored fires every Friday afternoon. The members shared their enthusiasm for science with a younger generation by hosting the "Physics is Fun" workshop at the annual Heritage Day held at the North Attleboro Middle School. These soon-to-be scientists also raised money at football games, funding a trip to the Boston Museum of Science at the end of the year. There, they explored the amazing exhibits and informational shows to come up with ideas to show next year's members. The Science Club would like to thank Ms. Cochrane for her support and wish the best for next year's group of scientists!

-Frank Cai

Science Lab Leaders

Left to Right: Rukshini Perera, Jillian Gabriel, Tristan Richardson, Kelsey O'Connor, Chelsea Gutierrez

The AP Biology lab leaders are a group of seniors who dedicated their free time to working in the science lab, preparing trays for Mr. Duluk's infamous AP Biology class. Being AP Bio alumni ourselves, we understood the purpose of the labs and the important of preparing all the materials correctly. Using the right techniques and meticulously preparing prepared solutions broth, and agar, so we could assemble five trays for each class. We worked hard to make sure the AP Bio students received the same great experience that we had in biology labs. This experience has taught us so much and will surely help us in college. Thank you to Mr. Duluk for giving us the opportunity to learn these skills for the future.

-Kelsey O'Connor

Science Fair Participants

Front Row: Francesco Viscusi, Skylar Mason, Delaney Smith, Alysso Whitney Back Row: Jackson Riseman, Kelly O'Neil, Emily Glennon, Sam Boulton, Sherry Yan, Alison Jankowski, Colin Quinn, Michael Kelleher, Jesse Li, Kyle Fairbanks, Stephen Lunde, Julianna Johnson, Alexis Jankowski

The David R. Vito 26th Annual Science Fair was held this year in North Attleboro High School's Media Center. Many students came out to participate in the event. The students worked hard at developing each of their projects over weeks of endless determination. With help of their advisor Mr. Hatzberger the event was a success. Colin Quinn and Sherry Yan came out on top with their individual projects. Colin Quinn researched the effects of 1-3-7 trimethylxanthine on acetlycholine in the synapses of neurons. Sherry Yan's project focused on which piano string induces the longest sympathetic vibration. Special awards went to several participants:

Colin Quinn received the Herbet M. Hedberg Award for Top Scoring Project
Sherry Yan received the Distinguished Achievement Award
Jackson Riseman was awarded the Outstanding Project Award
Frankie Viscusi and Skylar Mason received the award for Best Team Project
Emily Glennon received the award for Excellence in Science

Science Fair

Right: Sam Boulton demonstrates her project for Ms. Bennet

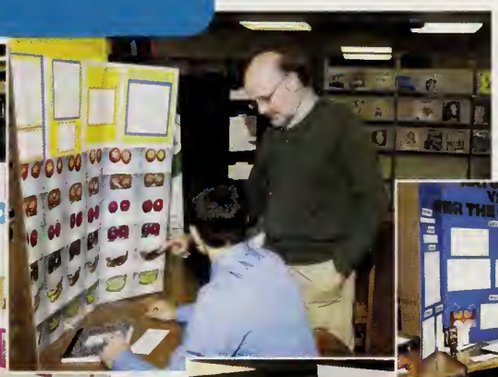

Left: Matt Cote discusses his findings with Mr. Duluk

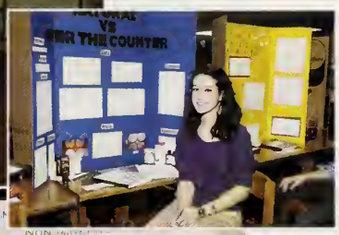

Above: Delaney Smith smiles as she awaits her next judge

Below: Jill Costello awaits her next judge

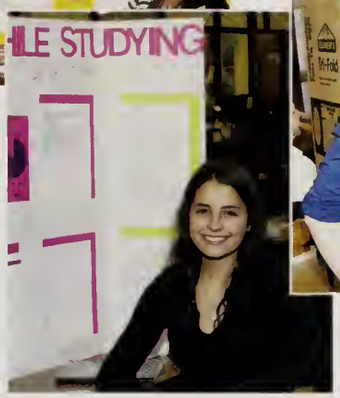

Right: Kelly O'Neill presents her project with a smile

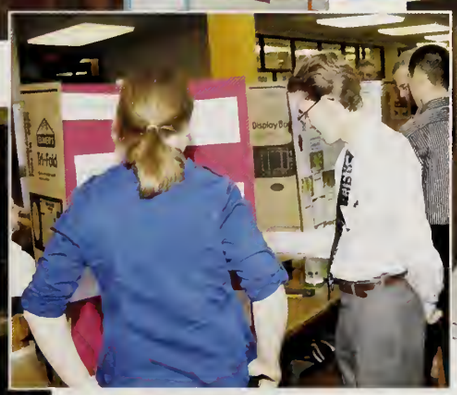

Above: Mr. Hatzberger analyzes Julianna Johnson's data

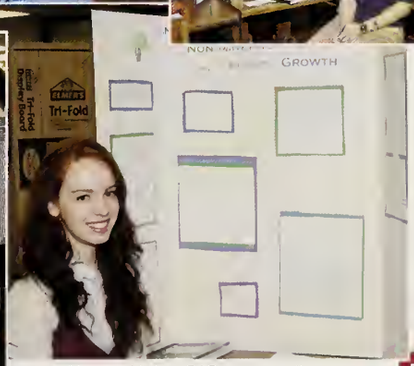

Above: Haley O'Connor smiles after a successful presentation

NEWS

ORTH ATTLEBORO HIGH SCHOOL WITH GREAT SCIENCE PROGRAMS LIKE SCIENCE CLUB

Gym Leaders

Front Row: Alexander Witkus, Dave Charboneau, Kelly Keen, Lauren Hauer, Alyssa Fontaine, Kaylee Henriques, Lindsey Patruno, Karly LaFond, Brianna Barney, Ashleigh Chretien, Lambrini Varetimos. Brianna Kimball Back Row: Zachary Horton, Robert Richman, Jeffrey Mark, Colby Johnson, Connor Crosman, Justin Perron, Edward Fitzpatrick, Erik Everton, Frank Cai, Jennifer Perkins, Timothy LeBlanc, Joseph DeGirolamo, Zachary LaClair, Stephen Joyce, Daniel Johnson, Paul McCarthy, Nicole Childers, Kelsey Boyd

This year's Physical Education leaders excelled in their leadership, communication, and athleticism. From day one, the gym leaders displayed their exuberance in various activities, including volleyball and the newest game added to the gym schedule, "chuck ball". Once the class passed through the rudimentary games at the start of each semester, the gym leaders began teaching Pickleball, one of the most coveted games played at North Attleboro High School. They displayed their skills from the start and even provided pointers for juniors, sophomores, and freshmen in order to help them improve their abilities. In addition to providing advice, they also showed what it means to be a team player and helped prove the importance of communication in any form of team activity. On Gym Leader Day, the members raised their abilities to a new level in order to win as many activities and challenges as possible. The gym leaders of the class of 2011 hope that the skills and lessons that they brought to each class continue to be displayed by the classes to come. In addition, they would like to thank Mrs. Charette, Mr. Perron, and Mr. Ames for an incredible year.

-Lauren Hauer

Above: Eddie Fitzpatrick serves during four-way volleyball

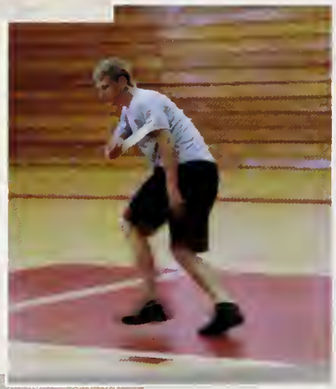

Right: Ryan Flannery returns the pickleball in a heated match

Above: Connor Crossman, Alex Witkus, and Nicole Childers

Left: Alex Witkus smashes the birdie

Below: Frank Cai spikes the ball to Kelsey Viens

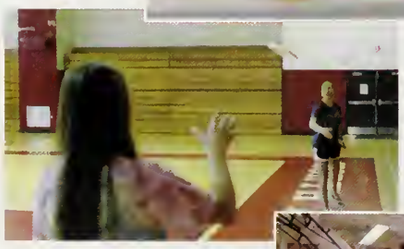

Above: Nicole Childers and Alyssa Fontaine throw a frisbee back and forth
Right: Nicole Childers gets ready to hit the birdie

Above: Alyssa Fontaine and Nicole Childers model some athletic gear

"WAIT - PICKLEBALL IS NAMED AFTER A DOG?"- CONNOR BRY ---"I DIDN'T KNOW I WAS BEST FRIENDS WITH MILE

Hypnotist

This year, the Senior class officers worked together and scheduled two hypnotist shows for the students of North Attleboro High School to attend. To start, the hypnotist ran a series of tests and then selected the group of students that he would hypnotize. In between each event, he put the volunteers to sleep in order to present the next scenario to the audience and then hypnotize the selected group. There was a wide range of stories put together in order to make the students being hypnotized believe certain things were happening, including alien invasions and terrible smells. Some of the participants had their tongues stuck to the roof of their mouths and could not remember their names while others lost their memory, therefore failing to report important information to audience members. Other students believed that they were famous pop artists, such as Hannah Montana, and sang for the crowd while the other students were back up dancers and judges. The finale included participants only being able to speak "moon" and one student translating for them as well as the production of the "Moon Ballet" that all the participants knew. Both shows were filled with laughs and excitement from start to finish, making it one of the best events of the year. Thank you to the class officers and advisors for making such a great experience for the members of the North Attleboro High School community.

-Haley Costello

Right: The members of the "Moon Ballet" take a bow after a comical performance

Left: The hypnotist explains to the audience what the next scenario will be

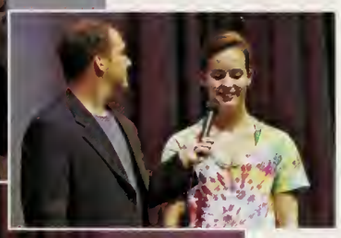

Above: Kelsey O'Connor attempts to tell the audience her name after being hypnotized

Below: Jamie Grinavic and Abby Moriarty sleep prior to the next event

Above: Hunter O'Brien sings a Hannah Montana song with back up dancer Reid Holden

Right: Kelsey O'Connor and Jay Pettengill cringe due to a "horrible smell"

Above: Frank Cai becomes irritated during an "alien invasion"

Right: Frank Cai belts out his rendition of the "Bye, Bye, Bye" by N'SYNC

Below: The members of the group sleep prior to their next act

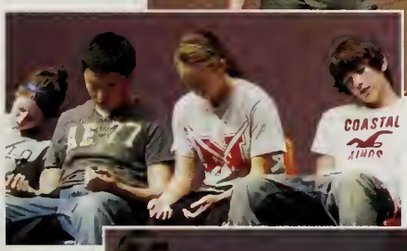

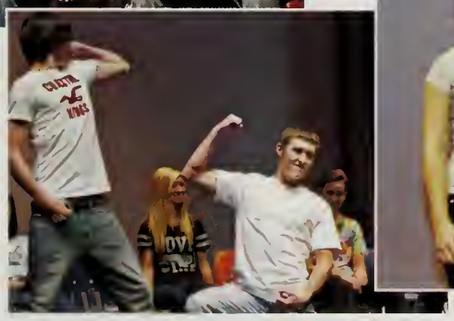

Right: Sam Vinceguerra and Reid Holden model their muscles for the crowd

Center: Hunter O'Brien translates the moon language for the audience

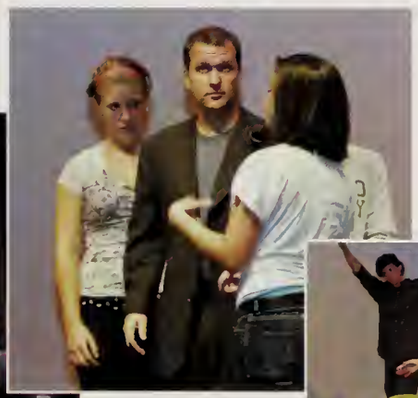

Left: Kaylee Henriques and Jay Pettengill show off their ballet skills for everyone to see

Coffee House

Jane Thibeault, Dana Brown, Connor Bry, Allison Krasner, Heather Ann Krasner

The Coffee House was a nonprofit club at North Attleboro high School that allowed local talent a place to show off their skills. These skills ranged from telling anti-jokes, singing, reading poetry, to whatever! The Coffee House Stage was open to anyone and everyone. Once a month the Coffee House opened the doors of the Old Town Church to students, and adults from the local communities. Like any good coffee house there was an enormous amount of coffee, tea and bake goods for sale as well. The entrance fee to the Coffee House was a mere $5, and a bottomless cup of coffee or tea came to $1. All proceeds went to a different charity each month. The charities ranged from local scholarships to international foundations such as Doctors Without Borders. The executive board of the Coffee House was made up of Seniors Connor Bry, Heather Krasner, and Juniors Jane Thibeault, Dana Brown, and Allison Krasner. The Coffee House raised over $40,000 since its beginnings several years ago with its founder, Kait Clavette. The Coffee House hopes to continue sharing the music, and encouraging everyone to raise a steaming mug of coffee for charity.

-Connor Bry

Above: (left to right) Lauren Hauer, Kim Fears, Georgette Boulton, Ian McDonald, and Heather Ann Krasner enjoy the Coffee House

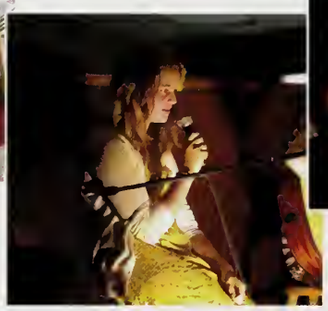

Above: Performers at Coffee House show off their musical talents
Left: Allison Krasner

Anime Club

Front Row: Eve Cook, Brad White, Kristen Wissler, Nicole Beaupre, Andrea Hersey, Jessica Woodman, Filipa Estrela, Brooke Lyons Row 2: Monica Tynan, Brittany Woodland, Katie Bixby, James Coyne, Erin Bassler, Daniel Jones, Mary Farrel, Lily Kennely Row 3: Michael Barry, Sarah Buttrick, Katherine Grieves, Lauren Koslosky, Ian Korslund, Rebecca McBrine, William McBrine Back Row: Jesse St. Pierre, Andrew LaBelle, Jennifer McBrine, Ethan Jewitt, Chris DeFilippo, Kyle Aptt, Trevor Larson

The Anime Club was a club dedicated to celebrating anime, video games, and other aspects of Japanese pop culture. Fans of this distant culture gathered to sit back and watch anime both new and old. With weekly discussions about plot and characters, mini video game marathons (because who doesn't love a good old Pokemon battle?), and "cosplay" preparations, the Anime Club did it all!

-Brooke Lyons

Right: Filipa Estrela leaves a Anime meeting dressed for success
Far Right: An anime doll seen at many meetings

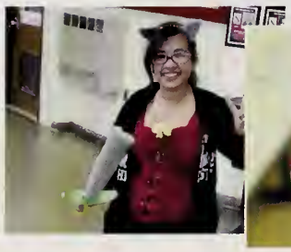

THE COFFEE HOUSE'S MONTHLY CHARITY EVENT DRAWS IN MANY ARTISTS ALL OF WHOM CAN BE FOUND AT THI

Art Club

Front Row: Rielly Botsch, Sarah Brousseau Row 2: Emily Fortier, Ashlyn Treadway, Tiffany Swale, Ashley Smith, Shelby Booth, Stephanie Serizan, Margaret Loring, Filipa Estrela, Jessica Kaelblein, Stephanie Almeida, Monica Tynan, Michelle Hunt, Kajsa Long, Rachelle Hunt, Jazmyn Raymond Row 3: Nicole Beaupre, Eve Cook, Katie Bixby, Brittany Tetreault, Quinn Scanlan, Sam Jones, Joe Dipalma, Madison Hoerr, James O'Rourke, Brianna Shumila, Julia Caude, Sarah Buttrick, Kyle Quigley Back Row: Andy Labelle, Jessica Perkoski, Emily Ducharme, Anna Fougere, Shauna Reid, Rachel Ducharme, Allie Foran, Shannen Danahey, Chris Bernier, Brooke Lyons, Brendan Baskin, Eric Grimald

Walking through the halls of North High, you will discover a number of painted murals. In Art Club we're dedicated to making the school look more visually appealing by showcasing our talent on several walls throughout the school. This year we worked together on three main murals; a S.C.A.R. mural, a Theatre Department mural and a Music Department mural. Each took a large amount of planning and time to complete. However the satisfaction of creating a piece of art that will stay with the school was well worth the work. Although our murals are what we are known for, that is not all that Art Club accomplished this year. We participated in the National Honor Society Craft Fair, selling Christmas crafts, Art Department t-shirts, photographs and original artwork. In January we collaborated with the Coffee House crew and put together an Art Show/ Coffee House that raised more than $800 for the Art Department Scholarship. We also prepared for our first major Art Show at the high school. We built more than 10 display boards and created original artwork to put on display. Members of the Art Club also came together to create sculptures made entirely out of recycled materials for the Spring Art Show. Every Thursday after school there was a great deal going on in room 117. Advisor Mr. Flanagan, President Sarah Brousseau and Vice President Rielly Botsch always had something to do. Anyone and everyone were welcome and always enjoyed their time in Art Club!

-Sarah Brousseau

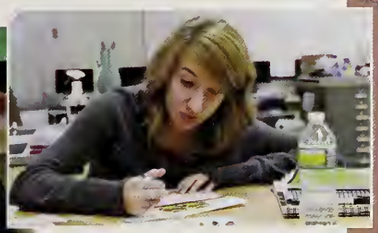

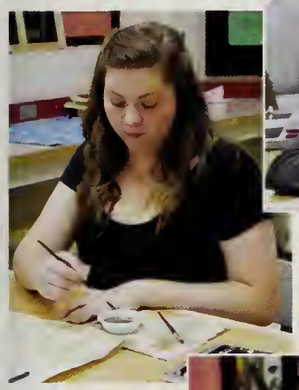

Above: Sam Jones
Left: Allie Foran

Right: Brooke Lyons works on some awesome art

Above: Joe DiPalma choosing the right color

Below: Rielly Botsch smiles for the camera at the Fine Arts Festival

Below: Sarah Brousseau creates magic with a brush

Above: The Art students who helped with the 2011 Fine Arts Festival

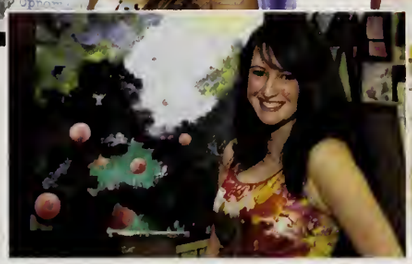

Right: Shannen Danahey poses with her masterpiece

Yearbook

Front Row: Connor Bry, Haley Castello, Lauren Hauer, Nicholas O'Leary, Mario Jaramillo, Jay Pettengill, Mackenzie Travers, Brianna Kimball, Monica Castello, Alyssa Fontaine, Paul McCarthy; Row 2: Jane Thibeault, Lauren Shanahan, Kelsey O'Connor, Kate Kummer, Lucy Nolan, Alan D'Adama, Carey Fontaine, Jillian Gabriel; Row 3: Jordan Badger, Lauren Mahiess, Sarah Marrissey, Jessica Wallace, Erik Everton, Joseph DeGirolamo, George Augoustakis, Samantha Cote, Jennifer Goehring, Joseph Grimier; Row 4: Nicole Illingfast, Rebecca Leavitt, Nicole Hauer, Meaghan McKenna, Daniel Johnson, Jeffrey Mark, Danielle Riley, Talia Haule; Row 5: Jillian Castello, Rose Mooney, Hayley Gentile, Allison D'Amico, Julia Bagarella, Quinn Scanlan, Jamie Garman, Daniel Burdick, Sydney Roberts, Alyssa Whitney, Veronica Cayle; Row 6: Alyssa Muse, Emily Vaughan, Julia Caudle, Jillian Nolan, Samantha Allen, Sarah Babbitt, Brianna Arrighi, Colleen Higgins, Amanda Rose, Alexa Freitas, Alida Lefebvre, Emily Glennon, Michaela Iacono; Row 7: Jennifer Richman, Stephan Lunde, Sarah Brousseau, Paula Robinson, Emily Gardner, Dana Brown, Molly Hillis, Sarah Leary, Rukshini Perera, Ally Harbour; Row 8: Brittany Estrella, Samantha Schlicting, Allie Ferri, Zoe LaClair, Meghan Blaisdell, Rose Hanan, Hannah Fisher, Jennifer McGrady, Jessica Schlicting, Jessica DaSilva, Brielle Albertini, Jessica Chen, Emily Hartier; Back Row: Michael Anderson, Brian Sieber, Paul Norris, Caryn Maher, Robert Boulanger, Rebecca Braun, Forest Soule, Daniel Duquette

This year's team of yearbook editors worked diligently to bring to life a work of art. Their creation was the 2011 edition of the Northern Light. With a killer theme of incorporating the news crawl seen on many news stations this years yearbook shines above the rest. With help from their staff's the editors created something that will hold the memories of North High fo years to come. Our advisor Mrs. Lush left North Attleboro High School with the class of 2011, and it was because of her dedication to the Northern Light yearbook that this issue was dedicated in her honor. Without he help the classes that preceded 2011 would have no recollection of thei senior, junior, sophomore or freshmen year. We as editors appreciate all that she done in helping us all achieve the momentous success o creating such a beautiful yearbook. Blood, sweat, tears (and lots of fruit) went into creating this years 2011 Northern Light.

-Connor Bry

Above: McKenzie Travers leaves the yearbook room after working on her pages

Above: 2011 adorns the yearbook office window

Left: Nick O'Leary tackle two computer at once to get the job done

Right: Brianna Kimball spends some study time in the yearbook office

Below: Lauren Hauer does some in depth research in previous yearbooks

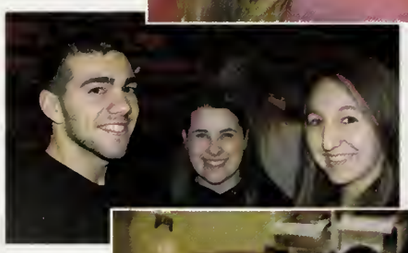

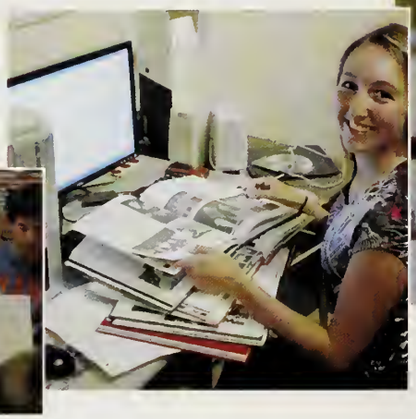

Above: Connor Bry looks through last year's yearbook titled "northbook"

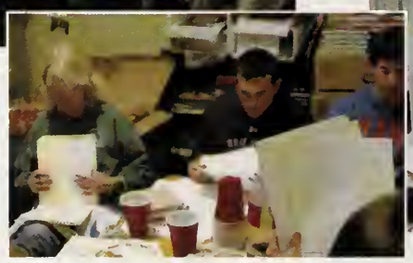

Above: Mario Jaramillo, Emily Tierny, Lauren Hauer
Right: An intense Yearbook meeting deciding next year's editors

THIS YEAR THERE WAS A HUGE OUT POUR OF SUPPORT FOR THE YEARBOOK COMMITTEE... THE EDITORS HAD TH

Galadriel

Below: Emily Gardner, Skylar Mason, Molly Hillis, and Keaton White work on an issue of *Galadriel,* the schools literary magazine

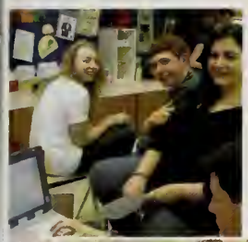

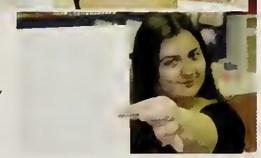

Above: Natalie Fernberg, Marissa Cieri, Catherine Pasquine Right: Molly Hillis presents the final product

Front Row: Natalie Fernberg, Lauren Vinciguerra, Tashfia Hasan Row 2: Filipa Estrella, Nicole Moraes, Ella Romaine Hewlett, Sondra Taillon, Mackenzie Fitton, Cameran Davis, Catherine Pasquine, Marissa Cieri Back Row: Molly Hillis, Emily Gardner, Kristen Whistler, Mahmoud El-Zeftawney, Brianna Arrighi, Keaton White, Francesco Viscusi, Skylar Mason, Enn Kayata

Galadriel is North Attleboro's literary and art magazine. Every year, students submit their written pieces, as well as their artwork, to be reviewed and rated by the magazine's staff members. After considering all submitted works, the staff selects the pieces that they feel are the best and brightest that North's students have to offer. The highest scoring literary and art pieces are then sent to various English and art teachers, and the winners of our annual art and writing contests are selected. The Galadriel staff then spends weeks designing and editing the magazine to create one coherent publication (featuring the contest winners' pieces as the centerfold) which they then sell to showcase the most talented writers and authors from North Attleboro High School. This year's publication, most likely the club's last, was a challenge to produce, but we successfully created our magazine thanks to Keaton White, our technical expert, and Ms. J O'Brien, our dedicated advisor. Thank you to everyone who made Galadriel special over the years, from it's beginnings when the High School first opened in the 1970's until now, with our last issue. Your hard work and talents have not gone unnoticed.

-Tashfia Hasan and Natalie Fernberg

Poetry Club

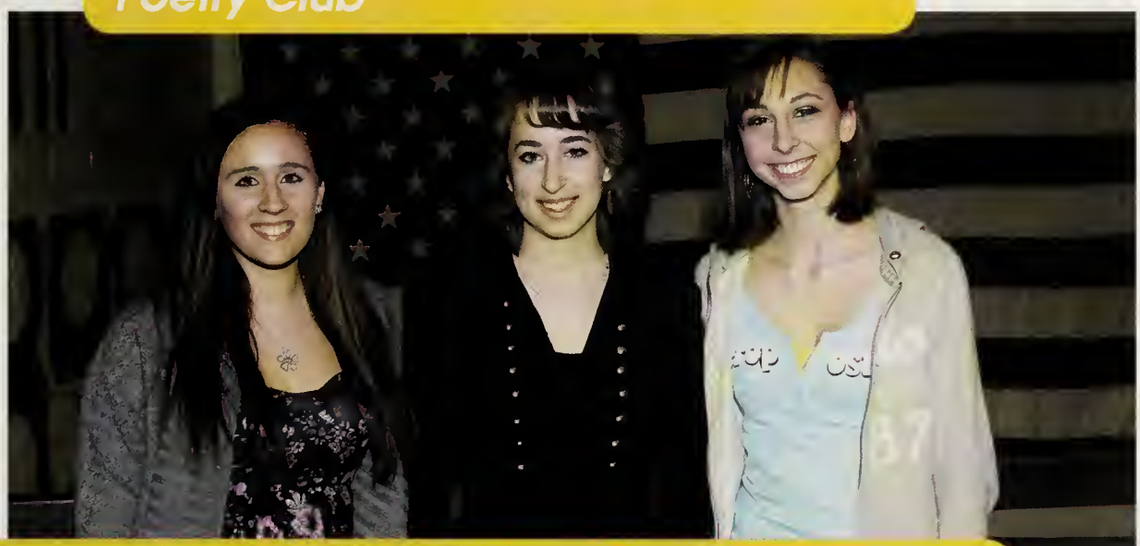

Left to right: Mackenzie Travers, Christina Waugh, Julie Fabbo

Poetry club is a new club this year at North Attleboro High School. Within its first year at North, the club had only a few members, but had strong support from the administration. The club made up for its size in numbers with its big love of words. Poetry Club will continue to steadily grow regardless of having had only a few meetings. The club met to discuss influential poets, and the member's favorite poems. With a big help from advisor Ms. Caldwell, writing assignments along with intellectual discussion were a big hit. The founder of the club, Mackenzie Travers has always had a deep love of poetry and wanted to bring that passion to others by offering a place to appreciate the world of expression through word. The Poetry Club plans to continue on next year and hopefully years afterward. Like senior Mackenzie Travers says, "Let the imagination live on".

-Mackenzie Travers & Connor Bry

Theatre Company

Front Row: Wesley Dunham, Kyle Aptt, Jillian Gabriel, Nicholas Samuel,Isabel Samuel, Erin Kayata, Colleen Regan, Molly Hillis, Keaton White Row 2: Brad White, Lily Kennelly, Cameron Davis, Kajsa Long, Tashfia Hasan, Emily Gradner, Nevin Lorden, Natalie Fernberg, Elsa Laskorski, Thomas Pettingill, Ian Korsland, Ian McDonald, Mary O'Donnell, Jessica Kaelbeline, Shelby Booth, Mahmoud El-Zeftawy, Margaret Loring, Stephanie Kane Row 3: Nicole Hastry, Katelyn Minichello, Marie Fournier, Sydney Lambert, Nicole Roche, Francesco Viscusi, Filipa Estrela, Mary Feeley, Skylar Mason,Allison Krasner, Lauren Dunn, Jane Thibeault, Laura Goodman, Patrick Conley, Heather Shore Row 4: Christian Boudreaux, Kaleigh Howarth, Brittany Woodland, Edward Lonzo, Stephen Worthington, Michael Bradley, Charity Martin, Theresea Bertolino, Colton Williamson, Robert Boulanger, Marissa Cieri, Andrew Steele, Connor Bry, Sedky Eskarous Back Row: Brianna Arrighi, Matthew Udall, John LaMothe, Daniel Kiely

The Theatre Company had an enormous amount of support this year with over 45 active members. They had their annual Fall Play, Student Directed One-Acts, and Spring Musical. The Fall play this year was "My Sister Eileen", with lead roles played by Mary O'Donnell and Brianna Arrighi. The set looked great and lights were phenomenal. The One-Acts were one of the favorites in the Judith Cobb Theater. This year there were many new plays that demonstrated various acting abilities. The student written show "Always Carry a Sandwich" came out on top at the end of the festival. The Spring Musical rolled around and North High was ready for "Cinderella". With the lead roles played by Hayley Sheaff and Ian McDonald, North Attleboro was transported into a fairy tale. The year winded down with the International Thespian Induction Ceremony and a celebration of another successful year on the stage at North High. The shows for next year were still under discussion and will hopefully continue to amaze the patrons of North Attleboro.

-Connor Bry

International Thespian Society

Front Row: Connor Bry, Nevin Lorden, Erin Kayata, Isabel Samuel, Mary O'Donnell
Row 2: Francesco Viscusi, Kyle Aptt, Ian McDonald, Theresa Bertolino, Lauren Dunn
Back Row: Molly Hillis, Keaton White

The International Thespian Society is a prestigious Honor Society fo high school theater students. The societ recognized excellence in high school theatre with an entry requirement of 100 hours o excellent theatre work. With every additiona hundred hours that a student put in h received a star. 500+ hours gave a studen an honor bar. The term Thespian came from the ancient Greek actor Thespis. Thesp was accredited with being the first acto to leave the large group of actors, remove his mask, and portray a single characte on the stage. To be inducted to this societ was a great honor that showed a student' devotion to all aspects of the theatre whil in high school. The International Thespia Society had many new inductees this yea Graduating seniors within the society wer Connor Bry, Mary O'Donnell, Ian McDonalc Kim Fears, Heather-Ann Krasner, Filipa Estrelc Kyle Aptt, and Lauren Dunn.

-Connor Bry

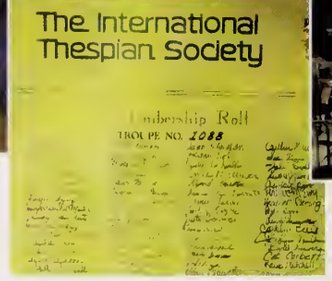

Above: The ITS Comedy mask
Right: The International Thespian Society Roster for troupe 1088

Above: The mini stage in room 62 is often used for ITS meetings

"ACT WELL THY PART, THERE ALL THE HONOR LIES." - INTERNATIONAL THESPIAN SOCIETY MOTTO

Fall Play: My Sister Eileen

The curtain opened and we are revealed a decrepit basement apartment with a large barred window that opened to the street above. Two sisters, Eileen and Ruth left their rural lives and headed out to the big city in order to make it big! The two leads were played by senior Mary O'Donnell and sophomore Brianna Arrighi. Ruth looked for a job as a journalist, while Eileen ended up sending all the men "gaga" over her good looks. Through various wacky and unfortunate events involving a disgusting mold on the wall, a pleat making football star, a "lady of the evening", and several Portuguese sailors, the two girls made it in the big city and found love. The show also starred seniors Matt Udall, Mark Eskarous, Ian Korslund, Christopher Cotta, and Natalie Fernberg. The show was directed by Ms. Lisa Forsgard, and lighting by Miss Judith E. Cobb. The show was a spectacular performance nearly selling out both nights. The Fall play at North Attleboro High School was something everyone could enjoy, and will be continuing into next year.

-Connor Bry

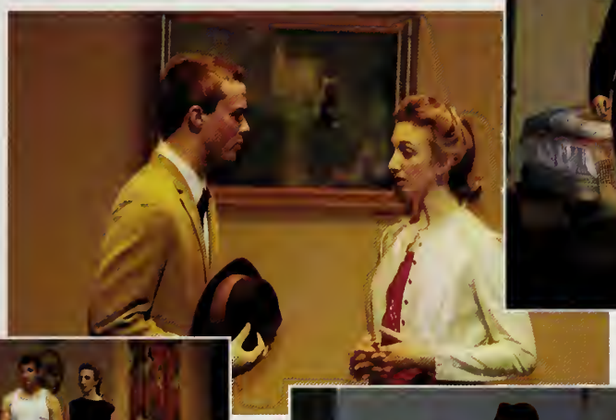

Right: Matthew Udall and Brianna Arrighi confess their love in one of the most dramatic scenes of the show

Left: Mark Eskarous, Brianna Arrighi, Mary O'Donnell are in a heated debate

Below: Mary O'Donnell, Chris Cotta, and Brianna Arrighi

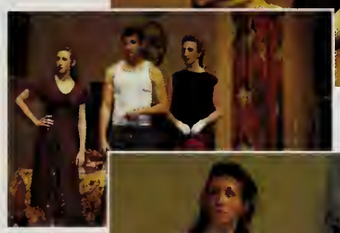

Above: Matthew Udall and his love interest Brianna Arrighi

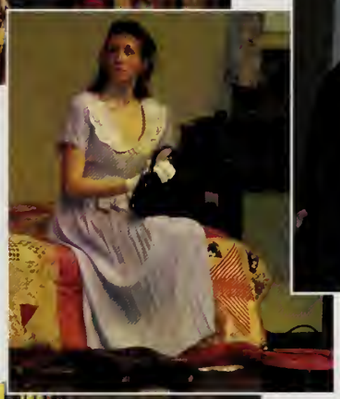

Right: Mary O'Donnell as Eileen

Below: A chain of sailors rush into the home of the two sisters Mary O'Donnell, and Brianna Arrighi

Above: Christopher Cotta irons a blouse for Brianna Arrighi

Below: Mary O'Donnell consoles her "sister" Brianna Arrighi

Above: Ian Korsland, Mark Eskaros, and Brianna Arrighi

Below: The plot thickens after Natalie Fernberg enters stage left

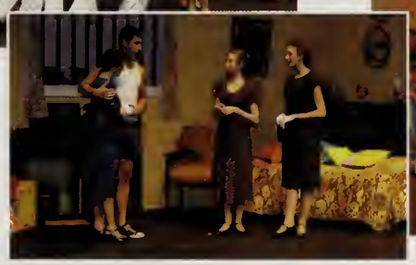

Right: Erin Kayata, Chris Cotta, Mary O'Donnell, and Brianna Arrighi

Left: The cast bows after another successful performance

One Act Play Festival

This year the One Act Play Festival had two comedies and one tragedy. The winning play "Always Carry a Sandwich" was written and directed by Matt Udall with assistance from Colleen Regan. The play featured many talented actors and ended with their deaths upon the stage. No one was spared except for the generous Sydney Lambert. Her characters generosity of lending a sandwich to the villain Matt Udall, taught a valuable lesson, always carry a sandwich. The only tragedy was "Kaleidoscope" by Ray Bradbury. Directed by junior Colton Williamson, the one act told the tale of astronauts jettisoned in space, no extra oxygen, no way to call for help, just a radio feed to each other. The astronauts go through intense character changes and eventually all float to their deaths. Lead parts were Mary O'Donnell, Connor Bry, Elsa Laskorski, Allison Krasner, and Molly Hillis. The second comedy "How to Succeed in High School Without Really Trying" was directed by Heather Shore, and Hayley Sheaff. With the help of a group of narrators, the audience was told how to succeed in high school, without really trying. With helpful hints such as literary symbols and gym time protests, the show left the audience in stitches. The One-Act Play Festival is a long time favorite at North Attleboro High School and will hopefully continue next year. -Connor Bry

Above: Matt Udall grabs victims during his one act

Right: Mary Feeley, Ian Korslund, Brianna Arighi, and Marriso Cieri

Above: Daniel Kiely and Shelby Booth
Below: Sydney Lambert and Matt Udall

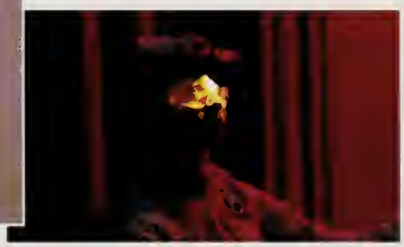

Above: Allison Krasner lost in space during an amazing performance of "Kaleidoscope" by Ray Bradbury

Right: Elsa Laskorski contemplates life amongst the stars

Below: The cast of How to Succeed in High School Without Really Trying

Above: The cast of Kaleidoscope floats to their doom in deep space

Left: Thomas Pettengill and Ian McDonald

Above: Mary O'Donnell and Connor Bry float off in space in Kaleidoscope

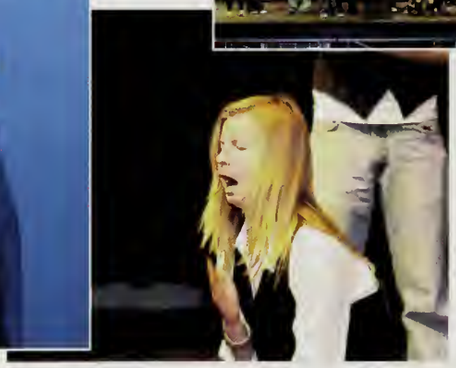

Above: Cam Davis cries uncontrollably at the stage death of Freddie Walnut

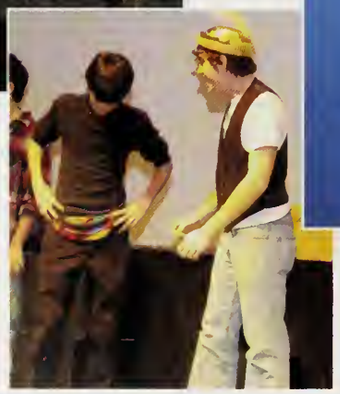

THE ONE ACTS AND MUSICAL WENT OFF WITHOUT ANY PROBLEMS AND BOTH NEARLY SOLD OUT. THE THEATRE

Right: The ugly stepsisters Shelby Booth and Molly Hillis contemplate "What kind of fellow wants a girl like her?"

Left: Colleen Regan and Mary O'Donnell wish for their chance with the prince

Above: Kyle Aptt, and Skylar Mason offer "The best of all the vintages" to the Queen Allison Krasner

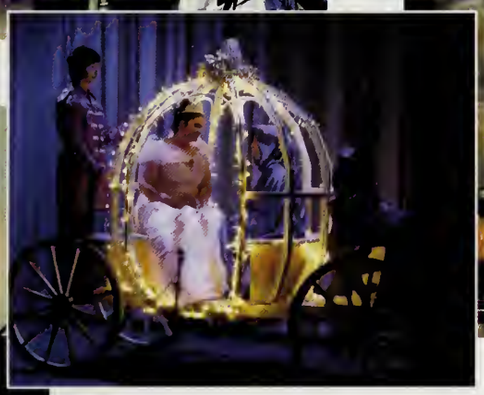

Left: Theresea Bertolino starts the show as the Fairy Godmother

Above: Theresea Bertolino's fairy magic created a carriage for Cinderella (Hayley Sheaf) to ride in

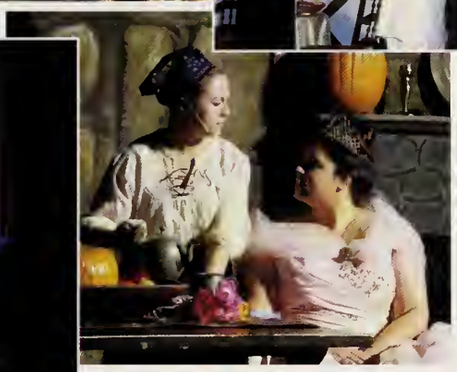

Above: Hayley Sheaf as Cinderella and her fairy godmother Theresea Bertolino

Below: The Queen (Allison Krasner) comforts her King (Daniel Kiely)

North Attleboro High School was sent into a fairyland this spring with the production of Cinderella. Lead role of Cinderella was played by sophomore Hayley Sheaff and the Prince was played by senior Ian McDonald. The story starts with the Fairy Godmother Theresea Bertolino giving aid to a young and lost Cinderella. The stepsisters who torment her were played by junior Molly Hillis and sophomore Shelby Booth, while the evil stepmother was played by senior Lauren Dunn. The stage lit up when a handmade horse drawn carriage carried Cinderella and the Fairy Godmother to the Prince's ball. Once the clock struck midnight Cinderella ran back home, leaving behind her ever so famous glass slipper. The show ends with the Prince and Cinderella finding each other and getting married to live happily ever after. The show and set were the work of many technical crews and under the direction of Ms. Lisa Forsgard, Miss Judith E. Cobb, and several advisors. The musical went off without a hitch. The beautiful music that accompanied the great acting can be credited to Mr. Rizzo and Miss Noonan. The musical for next year is still under discussion, but will hopefully go off as well as this year.

-Connor Bry

Above: Wesley Dunham proclaims "The Prince is Giving a Ball!"

Right: Hayley Sheaf and Ian McDonald share a moment amongst the foliage

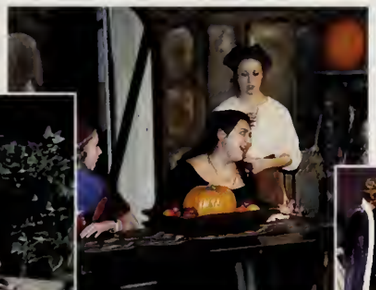

Above: Shelby Booth, Molly Hillis, Hayley Sheaf, and Lauren Dunn sit at the table

Right: With the Ball underway, the cast showed off their great costumes.

Left: Ian McDonald, Molly Hillis and Mary O'Donnell dance during the waltz

COMPANY DEMONSTRATED SUPERIOR SKILL IN ACTING AND HAS SHINED BRIGHTLY THIS YEAR

NEWS

Building Bridges

Front Row: Lily Kennelly, Jessica Woodman, Bonnie Belskis, Mahmood El-Zeftawy, Jessica Kaelblein, Molly Hillis, Tamarra Carlstrom, Lauren Dunn Back Row: Mary Farrell, Lindsey McGrath, Renee Belanger, Connor Brown, James Coyne, Sam Cabana, Meghan McCarthy

The Building Bridges Club is dedicated to promoting equality within our school. This year the club focused on equality towards different sexual orientations while also promoting acceptance. The club encouraged both straight and gay members and has flourished over the past few years. Meeting once a month in room 62 with advisor Miss Shoch, the club participated in yearly events such as the Day of Silence and Ally Week. The Day of Silence is one day a year where participants voluntarily give up the gift of their voice. They do this in order to paint an all too real picture of the silence endured by closeted teens around the nation. Ally week is a week dedicated to acceptance and was evident around the school with the neon stickers that said "I am an Ally". The Building Bridges Gay Straight Alliance is helping bridge the gap to acceptance in North High, and eventually the world.

-Connor Bry

Project Unite

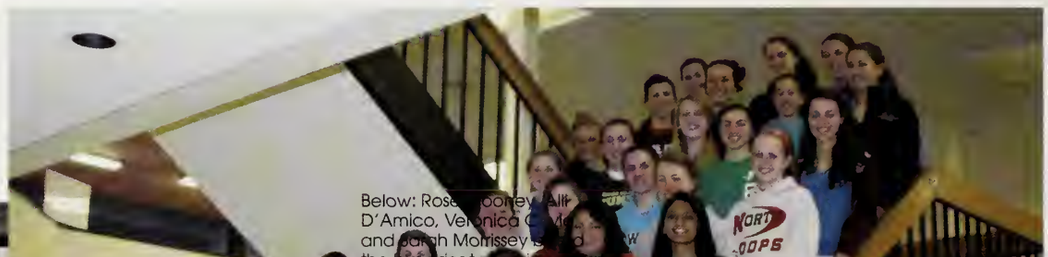

Below: Rose [illegible] D'Amico, Veronica [illegible] and Sarah Morrissey [illegible] the bus prior to [illegible] Plunge

Front Row: Matthew Clubberly, Brianna LaRouche, Jacqueline Del Bonis Row 2: Veronica Coyle, Paul Powell, Christopher Conway Row 3: John Ronaghan, Danielle Riley, Daylin Rhilinger Row 4: Megan Ronaghan, Chelsea Gutierrez, Rukshini Perera Row 5: Quinn Scanlan, Rachel Iaconnis, Lauren Waniess, Jillian Costello Row 6: Sarah Morrissey, Julia St. Pierre, Rose Mooney, Rose Hanan Row 7: Sarabeth Parent, Jennifer McGrady, Allyson Pocock Back Row: Hannah

Pr[illegible] shows off the animal theme before and after the plunge

Project Unite is an after school program led by students from North Attleboro, Attleboro, and Bishop Feehan high schools. The group was created this year in preparation for th[illegible] Track and Field Special Olympics. Over its first year the group accomplished many gre[illegible] things. Project Unite participated in the Passion Plunge and raised over $10,000 between th[illegible] three schools for Special Olympics Massachusetts. All three schools also participated in [illegible] campaign to try to end the use of the "R-Word" and sold tee shirts to encourage respect a[illegible] acceptance for all students. The Special Olympics was a huge success and the largest ev[illegible] in the area with over 600 athletes. We hope to raise more awareness and continue this gro[illegible] next year.

-Jacqueline Del Bonis

Best Pals

Front Row: Mark Gaboury, Connor McNamee, Melodie Hamilton, Tiffany Swale, Sarah Blanchard, Megan Brandley Row 2: George Augostaukis, Robert Grimes, Anouluck Boudsady, Jackie Del Bonis, Tamara Carlstrom, Abbey Thibeault Back Row: Michelle Lennox, Jane Thibeault, Brianna Bravetti, Dwayne Hunter Jr., Paul Powell, Amber Turner, Chris Hunter, Neil Morrison III

Best Pals is composed of a group of students that dedicate their SLPs to helping out in special education classes. These students aid in classes from Math to English to Gym becoming friends and peers to the students they assist. Under the guidance of Mrs. Woodworth, the Best Pals accompanied students participating in the Special Olympics making sure that they were having fun and got to their events on time. Every Best Pal will tell you they had a great year helping these students work on class work, do projects like cooking and sewing, read together or simply socialize with their new friends.

-Jane Thibeault

Recycling Staff

Front Row: Ryan Whalen, Natasha Stone, Tyler Barton, Heather Hooker, Casey Jones, David Hale Back Row: Kevin Dufault, Robert DeForest III

The recycling staff is an inspirational group of students from the BICO department. They work together one a week in order to make the high school a cleaner and greener place by recycling. Each week they travel around the school and collect the recycling bins, pour the trash into larger trash receptacles, and put them in place for them to be removed and emptied. No matter the time or place, each and every one of them works with a smile on their faces that we love to see. Their hard work and dedication to the school makes them one of the most well liked groups. As a school, we would like to thank them for all the time they put in to make our school a better place!

-Haley Costello

Morning Announcements

Front row: Jennifer Perkins. Back Row: William Palmer, Emily Davis

Above and Right: Jenn Perkins gives the morning announcements

Good morning North Attleboro High School! This is Jenn Perkins, your morning announcer speaking. This year, you heard my voice over your classroom loud speakers each day, reporting the vital occurrences of our school. I volunteered for this opportunity through the National Honor Society and have loved every minute of it. My two alternates, William Palmer and Emily Davis, helped out when I could not fulfill my prestigious duties. I reported everything from Coffee House dates and craft fairs to lunch menus and the Pledge of Allegiance. Next year, I turn over the microphone of North Attleboro High School to Kim Hallahan, a junior class member of the National Honors Society. Thank you for a great year and have a nice day!

-Jenn Perkins

Future Teachers

Jay Pettengill, Kristen Barenthaker, Melissa Mirza

The Future Teachers Club is a very small group at North High that helps students learn what the teaching profession is really like. It allows students to explore this career to see if it is something that they would be interested in. Mr. Russo is the advisor and does a great job educating the group on what it takes to be a teacher. As a group, we go over all the requirements needed to teach as well as what to expect from the profession. Since it is such a small group, we know each other well and openly discuss questions and topics about teaching. The Future Teachers Club also took part in observing other teachers in their classrooms from other schools in town. This club overall helps students to decide whether or not teaching is something that they want to do in the future.

-Jay Pettengill

JENN PERKINS USES HER SMOOTH VOICE EACH MORNING TO BROADCAST THE MORNING NEWS -- THERE ARE

Math League

Front Row: Matthew Kelleher, Jesse Li, Kenneth Chea, Justin Ismail, Frank Cai, Noor Alam, David Charboneau Row 2: Sherry Yan, Alexis Frietas, Jordan Badger, Samantha LaFratta, William Palmer, Emily Davis, Veronica Coyle, Emily Jost Row 3: Heather Davis, Emily Glennon, Alida Lefebvre, Alison Paquin, Mark Germani, Evan Briggs, Colton Williamson, Sean Greenhalge Back Row: Lucas Mohsen, Forest Soule, Daniel Duquette, Nicholas O'Leary, Colin Sexton, Tristan Richardson, Jane Thibeault, Eric Grimaldi

DENOMINATING THE COMPETITION!

This year's Math League, under the supervision of Mrs. Marcotte, was one of the most competitive groups in years. Math league met one time a month to take a timed, six question test. The top five scorers are announced each month and their combined score is used to compete with other schools in New England. Whether it is using a system of equations to solve for "x" or Pythagorean theorem to find the hypotenuse, this group of math whizzes outperformed most of the competition in the league. This year, North got off to a great start, keeping pace with last year's winner, Mansfield. A talented group of North seniors carried the team, propelling North to one of the top three teams in New England. At the end of the Math League season, North finished in second place. The Math League would like to thank Mrs. Marcotte for her support and wish the best for next year's group of math-savvy individuals!

-Frank Cai

Chess Club

Front Row: Sedky Eskarous, Christopher Cotta Back Row: Jess Kaelblein, Vincent Borowy, Justin Ismail, Kyle Orfan, Jonathan Mudge, Molly Hillis

The chess club is a group of students who come together to display their intelligence and abilities in chess to all who attend the gatherings. We constantly challenge each other in order to show off our skills since chess is a game of patience, tactics, focus, and even deception. To me, chess club is a marvelous opportunity to gather with my friends and have a great time. In a way, it brings us closer together by incorporating friendly competition. Some people consider chess club to be "nerdy" or a waste of time, but I call it sheer genius because of the amount of brain capacity it takes. It involves no running or any other type of cardiovascular activity, and uses every ounce of brain energy possible.

-Mark Eskarous, President

Young Republicans

This was the first year for North's Teenage Republicans Clubs. It was involved in the historic elections of 2010 and local 2011 elections. The group encouraged the community to attend events, hold signs, make phone calls, and much more. The club met on multiple Fridays throughout the year to discuss different political issues, have debates, and even hold their own elections for officers of the club. The club also had the pleasure of hosting many local dignitaries as guest speakers, including State Senator Ross and State Representative Betty Porier. The Teenage Republican's Club is a newer club at North Attleboro High School, but with the large number of members, its popularity is sure to grow. The club hopes to continue into next year.

-Patrick Reynolds

Alan D'Adamo, Haley Costello, Liz Cardello, Patrick Reynolds, Connor Roberts, Joseph Metrano, Shane Haugney, Caleb Watson, Kelly O'Neill

Young Democrats

John Costello, Laura Whittier, Filipa Estrella, Stephen Lunde, Natalie Fernberg, Kayle Hill, Catherine Pasquine

Young Democrats Club is a new club for 2011, with Steven Lunde as its creator and first president. In Young Democrats Club, politically minded students who have an interest in the Democratic Party gather and discuss current political happenings. Since the club began this year, it continues to progress and its growth looks promising. The younger members of the club are filled with exciting ideas to make the club an interesting and fun environment, while still spreading knowledge and making more young people politically aware. A special thanks go out to our founder, Steven Lunde, and our advisor, Mr. Elwood.

-Natalie Fernberg

MANY NORTH HIGH STUDENTS PREPARE FOR THEIR FUTURE CAREERS IN GOVERNMENTAL AFFAIRS WITH CLU

Model Senate

Front Row: Jess Schlicting, Nicole Sarkis, John Costello, Zoe LaClair, Kyle Orfan Back Row: Paula Robinson, Patrick Reynolds, Daniel Colvin, Ryan Kingsley, Christopher Conway, Kelly O'Neill, Rose Hanan, Kristen Morse, Joseph Gimler, Coryn Maher, Justin Ismail

Model Senate is the school's political debate club. The club mimics the United States Senate in that each member presents his/her opinion to the group on some heated topics. Their main focus is the legislative side of government and they also discuss possible solutions to current legislative topics. The club goes to two out of school meetings to debate with other schools throughout the year. With the help of their advisor Mr. Wing in room 202, and plenty of pizza, the NAHS Model Senate is preparing students for possible careers in the political world.

-Daniel Colvin

Model U.N.

Front Row: Sam LaFratta, Noor Alam, Rukshini Perera, Kelly O'Neill, Neil Morrison Back Row: Jackson Riseman, Kyle Orfan, Justin Ismail, Veronica Coyle, Timothy Casson, Mukundh Nair

Model U.N. is an after school club that studies and practices similar actions to that of the United Nations. In this group, students learn how the United Nations actually works and run meetings that focus on current events. In previous years, we have even had other schools come to North Attleboro High School to hold large scale meetings. During one meeting between multiple schools, we almost had one hundred members attend. We plan to do this again next year and possibly attend a conference held by a local university in order to discuss issues with more people and learn more about the U.N. As a group, we would like to thanks Mrs. Wilkerson for the time and dedication that she has put in to the organization.

-Stephen Mcgrath

Concert Band

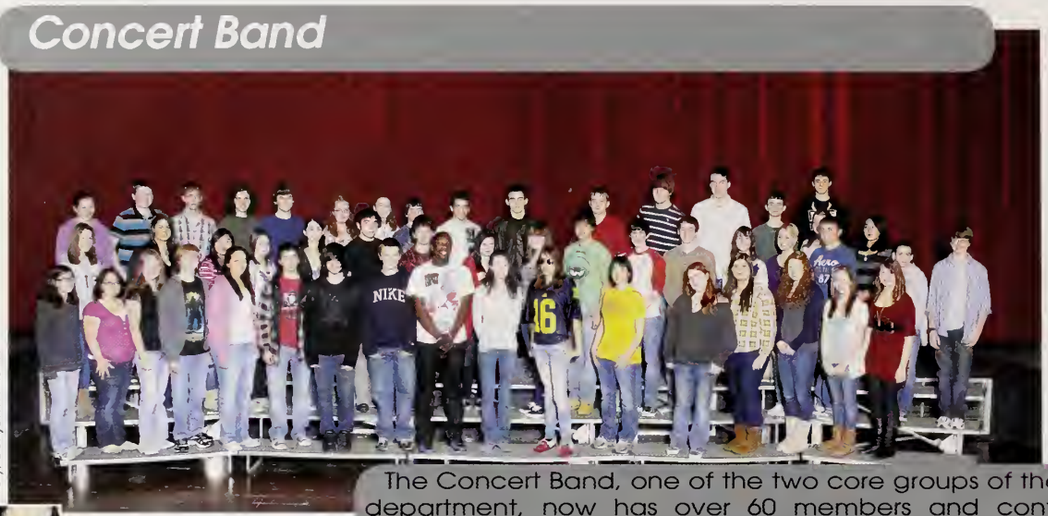

Front Row: Laura Goodman, Ashley Sheehan, Brittany Woodland, Ian Korslund, Alexis Jankowski, Nicholas Samuel, Ryan Castanza, Adam Gifford, Wesley Nichols, Erin Kiely, Abbey Thibeault, Isabel Samuel, Natalie Ferriberg, Laura Whittier, Heather Davis, Heather Shore, Allison Krasner Row 2: Marie Fournier, Theresa Bertolino, Jayce Chen, Lindsey McGrath, Rachelle Hunt, Andrew Forte, John Lamothe, Katie Kirk, Colleen Regan, Connor Mastropol, Thomas Petteingill, Adam Whitney, Sydney Lambert, Deanna Fournier, Francesco Viscusi, Jessica Chen, Elizabeth Walek, Stephen Lunde Back Row: Frances Palmer, Patrick McKeon, Evan Briggs, William Palmer, Ian McDonald, Jane Thibeault, Marissa Gifford, Joseph LaMothe, Edward Lonzo, Benjamin Gingris, Jeffery Chandler, Mike Bradley, Keaton White, Daniel Kiely, Benjamin Kuhn

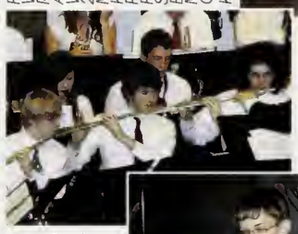

Above: Seniors Ian Korslund, Ian McDonald, and Will Palmer

Above: Mr. Rizzo conducts the award winning NAHS Concert Band
Left: Evan Briggs on the flute

The Concert Band, one of the two core groups of the music department, now has over 60 members and continues to grow. Performing at a wide range of school concerts like the Winter and Spring Concerts and the Fine Arts Festival the Concert Band has become even more talented and popular over the past few years. This year, following a stellar performance, the Concert Band won a gold medal at the MICCA, or the Massachusetts Instrumental & Choral Conductors Association, Statewide Music Competition. As a result of this prestigious honor, the band will have the opportunity to play at Symphony Hall in Boston. Students across the department are proud of the achievements of the award winning Concert Band.
- Keaton White

Marching Band

Below: Drum Major Erin Kiely conducts the NAHS Marching Band

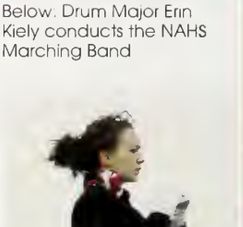

Front Row: Erin Kiely Row 2: Laura Goodman, Ashley Sheehan, Brittany Woodland, Isabel Samuel, Theresa Bertolino, Katie Kirk, Colleen Regan, Sydney Lambert, Deanna Fournier, Dana Brown Row 3: Molly Hillis, Lindsey McGrath, Rachelle Hunt, Jane Thibeault, John LaMothe, Marissa Gifford, Abbey Thibeault, Jeffery Chandler, Daniel Kiely, Jessica Chen, Elizabeth Walek, Stephene Lunde Back Row: Joseph LaMothe, Andrew Forte, Michael Bradley, Nicholas

This year the Marching Band was happy to return to normal after spending last season as a pep band. Band camp kicked off our season in August, when we welcomed our new members and started learning new music. This year's field show, "Movie Magic", featured music from Harry Potter, Star Wars, and E.T. We performed our show during the half time at home games, along with our normal selection of stand tunes. Following tradition, we invited alumni to join us in the stands on Thanksgiving Day. The band wakes up early, eats breakfast together, and rehearses with Attleboro's band before performing together on the field. The Marching Band can also be seen at community performances such as the Santa Parade and Memorial Day Parade. Go Big Red!
-Erin Kiely

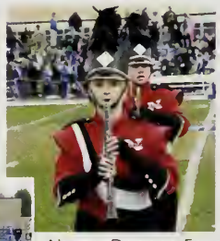

Above: Colleen Regan jams out on her tenor saxophone

Above: Deanna Fournier plays some "phat" beats on the clarinet

Left: The marching band at Half time

THIS YEAR AT THE MICCA COMPETITION THE NORTH ATTLEBORO HIGH SCHOOL CONCERT BAND EARNED

Concert Choir

Front Row: Erin Caster, Heather Ann Krasner, William Palmer, Kimberly Fears, Jane Thibeault Row 2: Stephanie Sarizan, Theresea Bertolino, Hayley Sheaff, Nicole Hastry, Shelby Booth, Jonathan LaMothe, Kaleigh Howarth, Mitchell Dumke, Nicholas Samuel, Christian Boudreaux, Basant Zaher, Allison Krasner, Lindsey McGrath, Katherine Grieves, Stephanie Trima, Frannie Palmer
Back Row: Kaitlyn Rose, Marie Fournier, Sydney Lanmbert, Morgan Cadd, Thomas Pettengill, Wesley Dunham, Ian McDonald, Brendan Duquette, Colleen Regan, Taylor Duphiney, Vanessa Moore, Emily Chandran

Under the direction of Robert Couture, the concert choir has had another successful year. Concert Choir meets every day during fifth period where students learn about vocal age, IPA, vocal anatomy, and much much more. The choir performs at many concerts throughout the year, including our annual Winter and Spring concerts, and Fine Arts festival. The choir also earned its third consecutive silver medal this year at the MICCA competition in Norwood, MA. Choir strives to incorporate a varied repertoire into their program, performing spirituals, folk songs, musical theatre pieces and much more. The choir is led by student section leaders Heather Ann Krasner, Erin Caster, Jane Thibeault, Kim Fears, and Will Palmer. All in all, the concert choir has had another successful year!

-Erin Caster

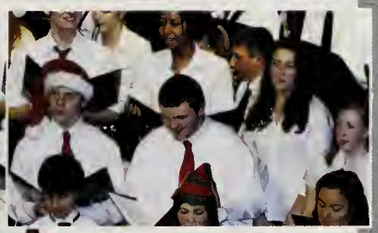

Above: Wesley Dunham, Christain Boudreaux, Brendan Duquette, Kim Fears

Above: Mr. Couture sports a Santa hat

Right: Stephanie Sarizan sings at the holiday concert

Above: The entire NAHS Concert Choir at the Spring Concert

Below: Heather Krasner, Erin Caster, Stephanie Sarizan, Haley Sheaff, and Shelby Booth

Below: Christian Boudreaux, Mary O'Donnell, Tamara Carlstrom take part in the sing-a-long

Above: Members of the concert choir impress the community at the Spring Concert

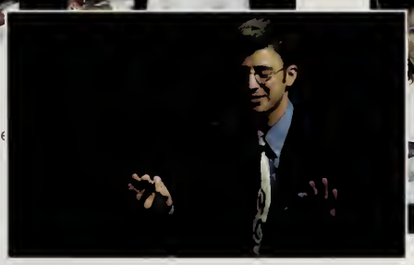

Right: Mr. Coture conducts the choir

Music Ensembles

Front Row: Francesco Viscusi, Deanna Fournier, Connor Mastropoli, Andrew Steele, Jaqueline Burwell, Adam Whitney, Isabel Samuel, Katie Kirk, Colleen Regan, Sydney Lambert Row 2: Jane Thibeault, Jessica Chen, Dana Brown, Erin Kiely, Thomas Pettengill, Laura Goodman Row 3: Jeffery Chandler, Abigail Thibeault, Edward Lonzo, Marissa Gifford, Andrew Forte, Stephen Lunde Back Row: Adam Gifford, Nicholas Samuel, Benjamin Khun, Allison Krasner

Jazz Band

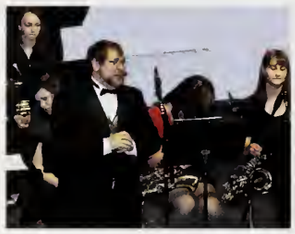

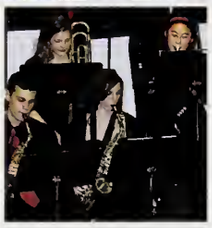

Above: Jacqueline Burwell on the alto saxophone
Left: Mr. Rizzo introducing the jazz band at the holiday concert

The North Attleboro High School Jazz Band met every Monday evening from 6pm to 8pm. The NAHS Jazz Band strived to accomplish many goals under the direction of Mr. Rizzo. The jazz band tried to learn the music theory behind jazz music, learn to accurately perform jazz pieces, and combined those two skills to create successfully improvised jazz solos. This year the NAHS Jazz Band competed at the Massachusetts Association for Jazz Education Competition, and earned a bronze medal. The Jazz Band also performed at the Winter and Spring Concerts. The NAHS Jazz Band performed many pieces this year including "Must be the Blues," "Tippin on the QT", and "Moanin." With the help of Mr. Rizzo and the talented students involved, the NAHS Jazz Band was able to soar to greater heights in the area of jazz music.

-William Palmer

The NAHS Percussion Ensemble: Front Row: Adam Whitney, Thomas Pettengill, Wesley Nichols, Abigail Thibeault, Molly Hillis, Jessica Chen, Dana Brown, Erin Kiely, Jackson Riseman Row 2: Andrew Steele, Lindsey Mcgroth, Theresa Bertolino, Jone Thibeault, Colleen Regan, Isabel Samuel, Alexis Jankowski Back Row: Ian McDonald, Adam Gifford, Mukuhnd Noir, Nicholas Samuel, Deonno Fournier, Adam Boldosaro, Benjamin Khun

The North Attleboro High School Percussion Ensemble was a group of radical teens under the tutelage of a certain Swede referred to as Anders Johann Benson. The group met every Thursday night to work on improving their rhythmic abilities. The group included students from every grade, and of all levels of abilities. In support of Mr. Benson's teaching, his three protégés, Adam Gifford, Wesley Nicholls, and Adam Whitney, were often looked up to clarify certain pieces. The group showed off its work by performing at the school's concerts. This year's songs included "Wool, Metal, Skin" and "Sketches of the Orient."

-Adam Whitney

Left: Saxophone Ensemble #1; Heather Davis, Thomas Pettengill, Sydney Lambert, Isabel Samuel

Below: Saxophone Ensemble #2; Isabel Samuel, Katie Kirk, Colleen Regan, Adam Whitney

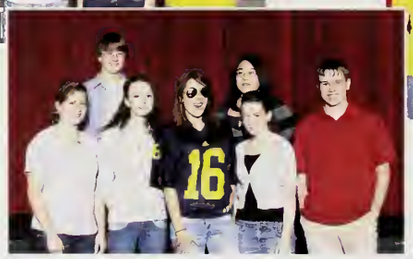

Right: The NAHS Brass Ensemble; Front Row: Dana Brown, Erin Kiely, Abigail Thibeault, Elizabeth Walek, Jeffery Chandler Back Row: Stephen Lunde, Jessica Chen

Right: The NAHS Flute choir, Front: Laura Goodman, Ian Korsland, Rachelle Hunt, Frances Palmer, Ashley Sheehan Second Row: Ian McDonald, Jane Thibeault, Evan Briggs, Brittany Woodland Back: Director William Palmer

"THE VARIOUS GROUPS REHEARSED ON THEIR OWN AT ALL HOURS OF THE DAY. ALL OF THE STUDENT RUN ENSEMBLES A

Front Row: Heather Ann Krasner, Sydney Lambert, Jacqueline Burwell, Elizabeth Pierce, Deanna Fournier Row 2: Theresa Bertalino, Kimberly Fears, Mitchell Dumke, Christian Boudreaux, Allison Krasner, Jane Thibeault Back Row: Jonathan LaMothe, Daniel Kiely, William Palmer, Wesley Dunham, Ian McDonald, Brendan Duquette, Mary O'Donnell, Elsa Laskorski

A Cappella Choir

The North Attleboro High School A Cappella Choir was an after-school, auditioned, ensemble that met every Thursday. This group focused mainly on popular and contemporary pieces, like "Sweet Dreams (Are Made of This)" by Annie Lennox, "I Want To Hold Your Hand" by the Beatles, arranged by senior William Palmer, and "She's Always A Woman To Me" by Billy Joel, arranged by choral director Robert Couture. Without any additional instruments, the A Cappella Choir was able to create fun and engaging pieces with only their voices. This was a talented group of musicians that loved bringing an interesting and different aspect to NAHS concerts each year.

-Heather Ann Krasner

Above: Christian Boudreaux, Ian McDonald, and Brendan Duquette

Right: Jane Thibeault, Kimberly Fears, Erin Caster, Heather Ann Krasner

Quartet

Left: Mr. Couture directs the a cappella choir at the spring concert

Jazz Choir

Jacqueline Burwell, Kimberly Fears, Jane Thibeault, Morgan Cadd, Jonathan LaMothe, Daniel Kiely, Connor Bry, Christian Boudreaux, Brendan Duquette, Shelby Booth, Erin Caster, Heather Ann Krasner, Hayley Sheaff, Allison Krasner

The Clarinet Choir was a new student run small ensemble. The Clarinet Choir chose its own music ranging from standard classical clarinet music to modern rock and pop. The group performed at the annual chamber concerts and the Fine Arts Festival. The group members were (front row) Heather Shore, Frankie Viscusi, (second row) Allison Krasner, Deanna Fournier, (back) and Keaton White.

-Keaton White

Above: The sopranos carry the melody at the holiday concert

Rocket Corner

Front Row: Zachary Carlson, Jacob Fernandes, Joseph Beattie, Brianna LaRouche Back Row: Joseph Borrelli, Andrew Chretien, Brian Robillard, Nicholas Ducharme

Rocket Corner is the school store that sells a variety of equipment for North Attleboro High School. From North Attleboro sweat shirts and sweat pants to rally gear, the store is always filled with new equipment. The Rocket Corner store is open at all three lunches in order to provide each and every student with the necessary North attire and accessories. In addition, Rocket Corner is an opportunity for a group of students to come together from different groups and create friendships that may not have formed otherwise. This year, it gave us the chance to meet many of our fellow peers while learning and broadening our life skills. It was a great opportunity to make lasting memories with our peers. We would like to say a special thanks to Ms. Barish for the great store she allowed us to provide as well as the lessons she taught us that will help us in the future.

-Brianna LaRouche

Video Club

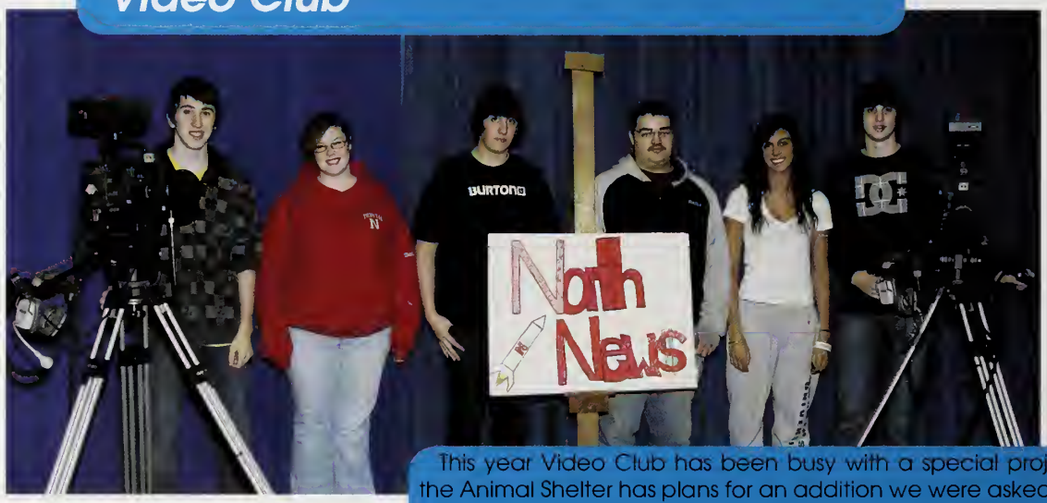

Jacob Jones, Danielle Riley, Jake Sullivan, Gregory Trank, Brianna Schmidt, Anthony Constantini

This year Video Club has been busy with a special project. Because the Animal Shelter has plans for an addition we were asked to put together a Public Service Announcement concerning the shelter. We spent one afternoon at the shelter taping the kitty room (which also houses rabbits), the dog kennels and interviewing Karen Fontneau the Animal Control Officer. Many of the members also helped taping Strut Your Mutt, the big fundraiser, that Saturday morning on the school track. Some of our members also helped with taping of Sports and activities throughout the School year. Due to budget cuts the club will need to go thru North TV next year, we hope.

-Mrs. Lush

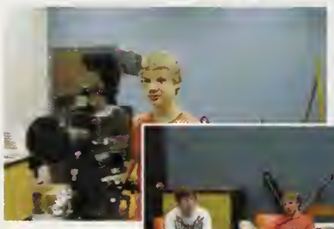

GET EVERYTHING "NORTH" AT THE ROCKET CORNER DURING ALL LUNCHES THE FRIENDLY STAFF WILL GREET Y

School Council

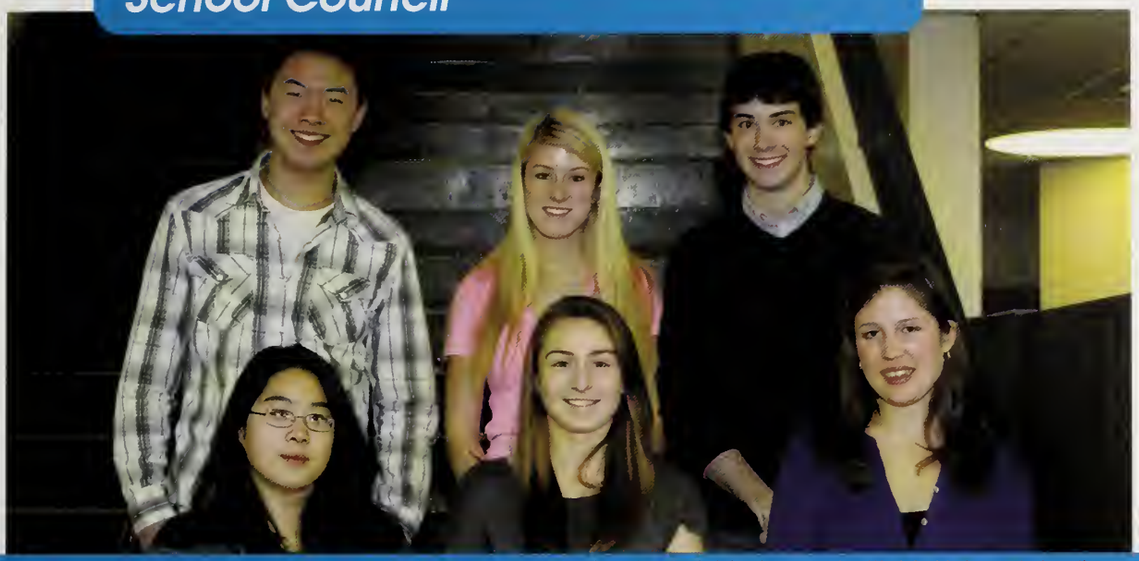

Front Row: Jessica Chen, Zoe LaClair, Jillian Gabriel Back Row: Frank Cai, Monica Costello, Jay Pettengill

Every month, a group of active parents, students, teachers, and school administrators met with Mr. Holcomb to discuss issues concerning the school. School councils play a vital role in the educational opportunity and outcomes of all students at the school. In essence, the role of school council is one of setting the long-term future for the school and maintaining oversight of the school's operation. As always, the school council is responsible for adjusting the student handbook and creating a report to the school committee. This year the council incorporated the new policies concerning the usage of electronic equipment and "credit-loss" for tardiness. In addition, members discussed the school budget and other strategies to make the senior survey most effective. Thanks to all the members and best of luck for next year!

-Frank Cai

Odyssey of the Mind

Front Row: Madison Forbes, Julia Caudle, David Howlett, Nathan Hunt
Back Row: Neil Bhambhani, Tom Orfan, Reet Chowdhary, Joseph Metrano, Patrick Reynolds

Odyssey of the Mind is an international competition based on creativity, engineering, and drama. Competition includes a long term and spontaneous problem. In the program's first year at North Attleboro High School, all of the teams placed first at the state competition. Two of the long term problem teams competed in the Odyssey of the Mind world finals at the University of Maryland.

-Patrick Reynolds

Fine Arts Festival

Right: Jeff Chandler, Abbey Thibeault, and Eddy Lonzo play music for the guests of the Fine Arts Festival

Below: Hayley Sheaff and Heather Krasner prove their talent to the audience

Left: Seniors Ian McDonald and Will Palmer perform for the audience

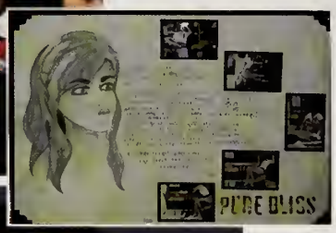

Above: The art departments students hang their unbelievable art work

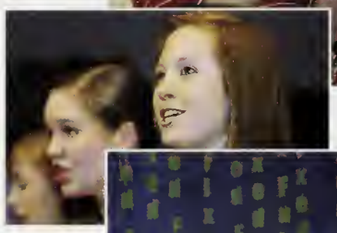

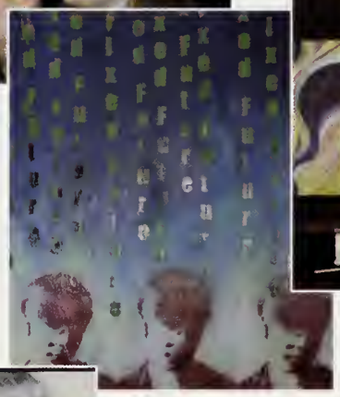

Below: Chris Bernier shows off his ability through his work in the art department

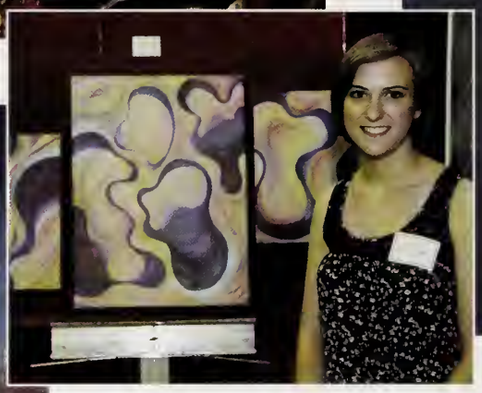

Left: Joe DiPalma's master piece

Above: Sarah Brousseau displays her latest work for the viewers

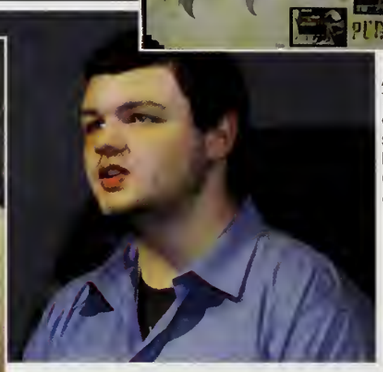

Above: Christian Boudreaux sings with the chorus at the festival

The Fine Arts Festival was a magical event at North Attleboro High School. It was a collaboration of visual Art, Theatre, and Music, all at one event. Within the gym there was an massive art show by the North Attleboro High School Art Department. In the Theater the NAHS Theatre Dept. put on improv games and small performance of the one act "Check Please". The Music Department played their instruments and sang in the Theatre as well as in the Gymnasium. The Festival was of free admittance and all the Fine Arts department heads encouraged the entire community of North Attleboro to attend this event. The art show in the gym included pieces from graduating senior artists and pieces from the numerous art courses offered at NAHS. There were awards given out to pieces that exhibited the best use of talent at that artistic level. The Music Department held a instrument petting zoo where the audience could come up to the stage and play around with the various instruments. Student's art was also for sale in the gym, or spectators could by minimized prints in the lobby.

-Connor Bry

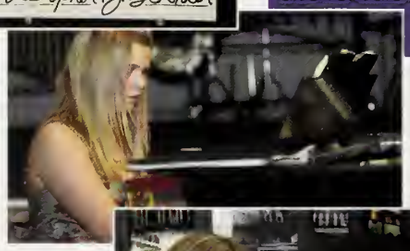

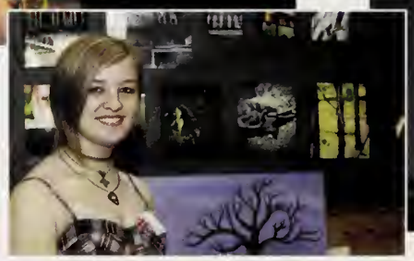

Above: Allison Krasner plays the piano for the chorus
Right: Brooke Lyons with some of her art

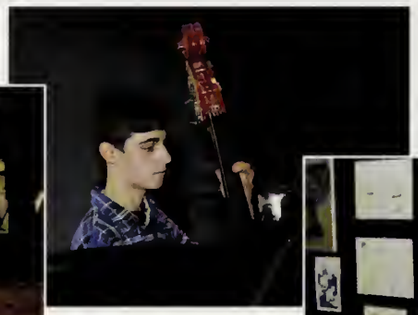

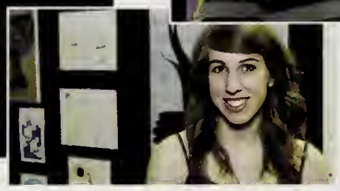

Above: Aruthur Budak
Left: Sam Jones
Center: Ben Khun

THE ENTIRE NORTH ATTLEBORO COMMUNITY CAME OUT TO SUPPORT THE ARTS AT THE FINE ARTS FESTIVAL WHE

Alex Blasé Wiffleball Tournament

The third annual Alex Blasé Wiffleball Tournament had an out pour of support from the community this year. North Attleboro lost one of its sons in May of 2008. Alex Blasé passed away after an aneurism during his junior year of high school. His memory will continue to live on in the community that misses him more every year. Students of all ages could be seen participating in the games and challenges. The picturesque weather only matched the warmth felt by all those in attendance. The tournament raised remembrance for the late Alex Blasé and celebrated his own mantra of "Be a Hero". Teams were formed among students and they all dressed in their own heroic colors. Alex loved wiffleball and this event allowed everyone to share in his favorite past time. Family and friends enjoyed music, food, and quality time with all those important to them from inside and outside the North Attleboro community. This year's senior class were only freshmen when Alex passed. The processions that were carried out in the hallways during class will forever reside in our minds. Alex Blasé will never be forgotten and neither will his message; "Be a Hero".

-Connor Br

Left: Jesse White, Emma Gaulding, Jacob Rivella, Nick Duva, Ryan Kennedy, Adam Lareau, Cannar Mastrapall, Ryan Crake

Right: Rachel Murphy pitches to Elizabeth Wallace

Below: Zach Hartan pitches during the tournament

Above: Mel Hamilton, Lauren Wanless, Julia St Pierre, Elizabeth Wallace, Sam Moody, Emma Gaulding

Right: Matthew Dieterle concentrates on the ball

Above: Jill Castella hits a home run for her team

Below: Calby Johnson, Eric Everton, Danny Johnson, and Dan Burdick

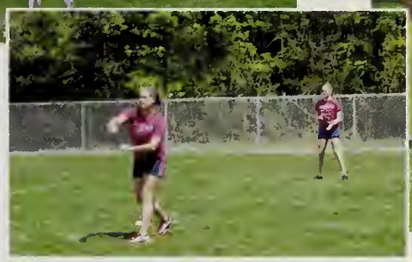

Right: Megan Saariaho pitches during the tournament

Left: Anna Martin, Rebecca Leavitt, Nicole Hauer, Meghan McKenna, Alli D'Amico, Hayley Gentile, Rachel Iacanis

Mr. NAHS

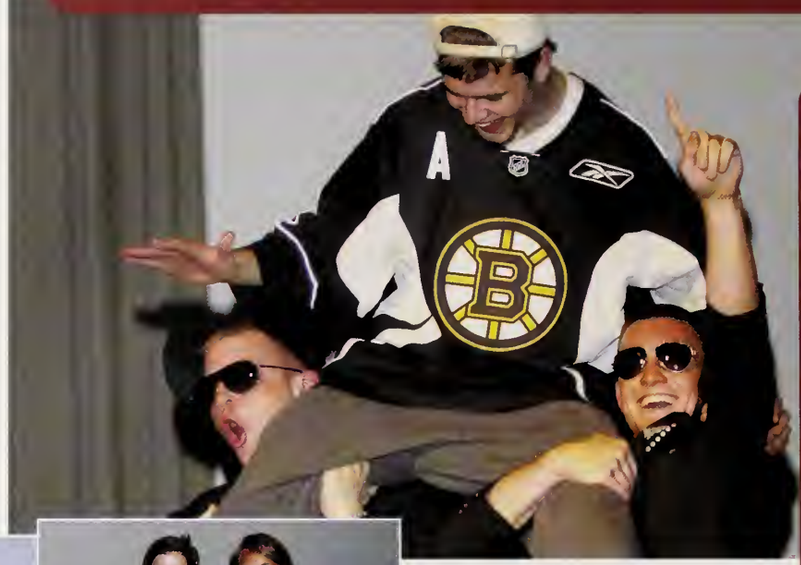

Brendan Curtis and Jeff Mark lift Dan Burdick onto their shoulders following the announcement of his victory in Mr. NAHS.

Mr. NAHS was held on May 12 this year in the Judith E. Cook Theatre. With the help of the class advisors, class officers, and a few other volunteers, the participants had three rehearsals before the show. They practiced their opening dance, stage presence, and skits. When the night finally arrived, senior class president, Abby Moriarty and class secretary Lauren Hauer began hosting the show. To their amazement of the senior officers, the show had a full house. The boy's opening number was a dance to a medley that included "When I Grow Up" by the Pussycat Dolls, "Wannabe" by the Spice Girls, and "Blow" by Ke$ha. The dance was choreographed by Lauren Hauer, Haley Costello, Kelsey O'Connor, and Emily Tierney.

Right: Connor Crosman captivates the audience's attention at the start of the opening number

Above: Abby Moriarty and Lauren Hauer prepare to for the show
Left: Matt Udall and Brianna Arrighi pose

Above: Connor Crosman the Lunch Lady and "Sloppy Joe" Joe Degiralamo fall in love during the performance

Below: Bobby Richman performs his skit for the viewers of the show

Below: Dan Burdick shows off his "Mogas" or male yogas during his act

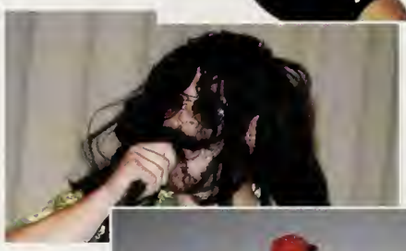

Right: John Minichiello stands with escort Haley Costello as he listens to his last question of the evening

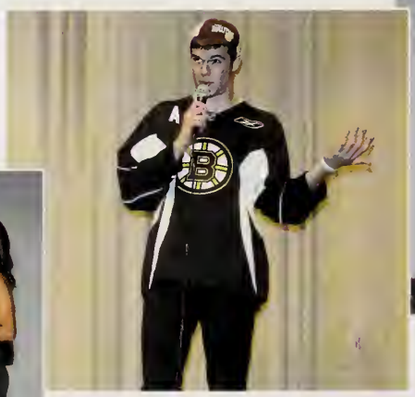

Above: (Left to Right) Bobby Richman, Ian Korslund, Bobby Richman, John Minichiello and Dan Burdick dance in their Flying Vs to the Spice Girls

MOGA PANTS; THE HIT NEW SENSATION SWEEPING THE NATION-- THEY'RE MALE YOGA PANTS... THE INCREASE

Right: Dan Burdick tells jokes during his stand up comedy routine that helped him win Mr. NAHS

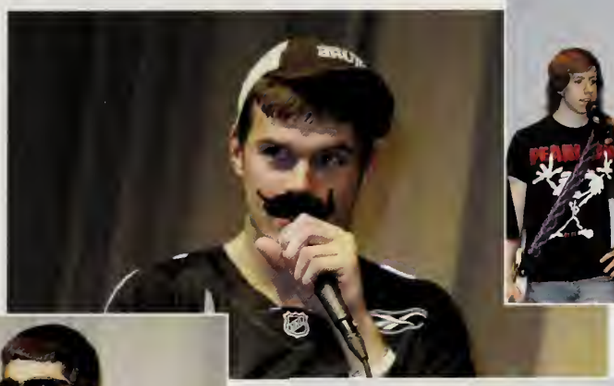

Left: Joe Degiralamo discusses the use of cowbell in Charlie Sexton's skit

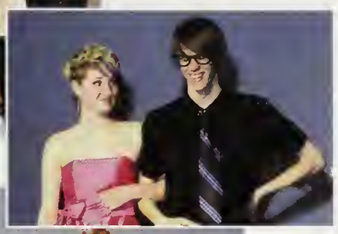

Below: Paul McCarthy performs in Dan Burdicks skit

Below: Class officers Lauren Hauer and Connor Crosman peek through the curtain prior to the show

Left: Bobby Richman and escort Monica Costello model their formal attire

Above: Charlie Sexton shows off his casual wear

Above: Chris Bernier prepares to answer a question with escort Deanna Fournier by his side

Above: Brendan Curtis and Kyle Quigley sway in their Lunch Lady skit costumes

After the performance, the participants and their escorts walked on stage in their formal and casual wear. The contestants walked to the end of the stage with their escort and met Abby Moriarty and Lauren Hauer. There they answered a few questions about themselves. Following the formal and casual wear, each of the participants performed a skit. Some acts included singing, such as Bobby Richman and Kyle Quigley. Other participants such as Matt Udall, Chris Bernier, and John Minichiello used their bands to perform songs for the audience. In addition, Dan Burdick and Ian Korslund each did stand up comedy performances. Both Connor Crosman and Charlie Sexton performed skits with the help of friends and other participants in Mr. NAHS. After the skits, the boys danced to the opening number again prior to voting. Finally the votes were tallied and Dan Burdick was named Mr. NAHS and Connor Crosman the runner up. After being crowned, Dan Burdick performed an encore presentation of his skit with the help of Jeff Mark, Brendan Curtis, and Paul McCarthy. A special thanks to the class officers and advisors for a great night as well as all volunteers who helped create an amazing show!

-Haley Costello

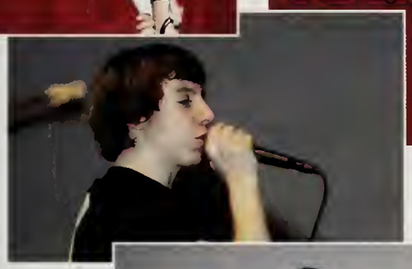

Above: Kyle Quigley sings for the audience
Right: Matt Udall performs an original song
Center: Ian Korslund tells anti-jokes

Above: John Minichiello plays a song
Left: Connor Crosman and Bobby Richman show off their dance moves

NEWS

BSESSION WITH SLOPPY JOE'S IS DOMINATING AMERICA'S TASTE BUDS THIS YEAR

National Honor Society Awards Assembly

The 2011 National Honor Society Awards Assembly was unforgettable. The gym was packed tight with all the classes, sadly for the freshmen they had to take the floor. The assembly began with a wonderful introduction by Mr. Holcomb, and afterwards the students began to be called down. One after one when their name was called each bright individual descended the bleachers to claim their awards. Many prestigious awards went out, such as the Harvard Book Award to junior Molly Hillis. Each department gave out awards based on exemplary skill in that specific field. There were awards for Science, Math, English, Social Sciences and the Arts. Senior Sarah Brousseau won several awards for her dedication to North Attleboro High School's Art Department. The new inductees to the Foreign Language National Honor Society were recognized as well as those into the National Honor Society. Other recognized inductees included those inducted into the Theatre Honor Society, The International Thespian Society. The 2011 graduating class also recognized their Salutatorian Emily Davis in her academic achievements all through high school, as well as those of Valedictorian Frank Cai. The National Honor Society Awards Assembly is more than just a way to get out of third and fourth period once a year, it is a chance to recognize the hard work of the bright students that roam the halls of North Attleboro High School.

-Connor Bry

Right: Jane Thibeault and William Palmer's singing talents are recognized with the Massachusetts Music Educators All-State Award

Left: Mrs. Santoro and Mr. Holcomb go over some of the awards

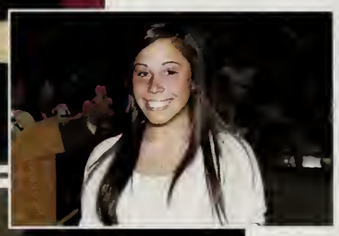

Above: Jennah Jacobs

Below: Mrs. Burke announces the awards in Mathematics

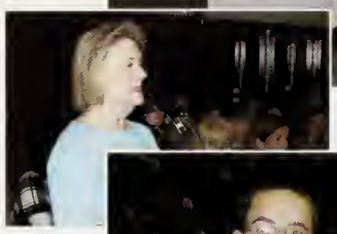

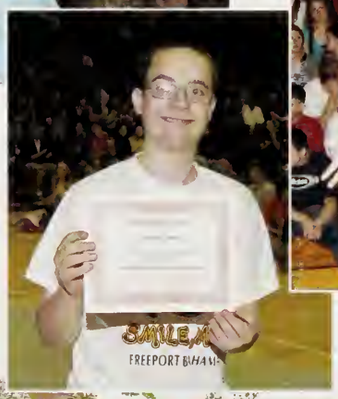

Right: Brandon Moore displays his award for his contributions to the Recycling Staff

Above: Matthew Udall is shocked at receiving his theater award

Below: Mario Jaramillo addresses the camera before accpeting his Yearbook Editor Recognition Award

Above: Shannen Danahey with her award for Excellence in Art 3

Below: Mr. Beasley announces the new inductees in the National Honor Society

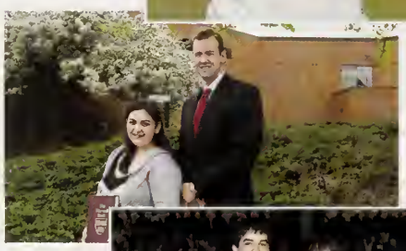

Above: Molly Hillis and Mr. Holcomb pose for a picture

Right: Nicholas and Isabelle Samuel pose for a family picture

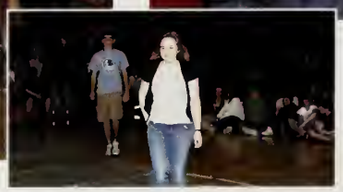

Left: Matthew Kelleher and Emily Davis approach the awards table, again

Right: Frank Cai, Matthew Kelleher, and Emily Davis receive their New England Math League Certificates of Merit

Left: Mr. Halcamb with Valedictarian Frank Cai and Salutatarian Emily Davis

Below: Jane Thibeault pases with Erin Caster far their Music Awards

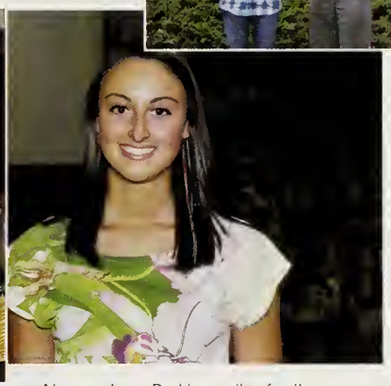

Above: Mr. Hatzberger with Sherry Yan far her Excellence in Science Fair Award

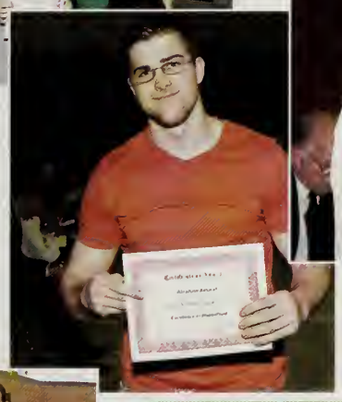

elaw: Mr. olcamb with auren Hauer ter she celved her DAR ood Citizen ward

Left: Abe Amaral accepts his award far Excellence in PawerPaint

Above: Mrs. Lush annaunces the Herff Janes Yearbaak Editar Recagnitian Awards

Above: Jenn Perkins smiles far the camera after receiving her Student Caunci Outstanding Service Award

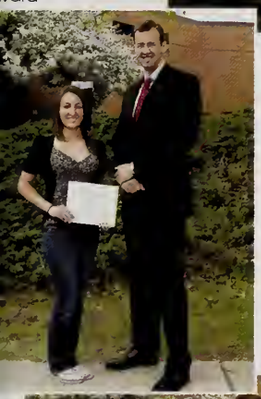

The National Honor Society Awards Ceremony presented students at North Attleboro High SChool a chance to get recognition for their academic success. Among the many prestigious awards given out were:

Frederick Douglass and Susan B. Anthony Award to Dana Brown
Massachusetts Music Educators All State Award to Ian McDonald, William Palmer and Jane Thibeault
Bausch and Lomb Science Award to Ty Sweeney
Rensselaer Mathematics and Science Award to Samantha LaFratta
Outstanding Senior Science Award to Noor Alam, Frank Cai, and Matthew Kelleher
Excellence in Science Fair to Sherry Yan
Exemplary Certified Nursing Assistant Award to Shannon Cronin and Taylor Duphiney
Daughters of the American Revolution Good Citizen Award to Lauren Hauer
George Eastman Young Leaders Award to Meghan McHugh

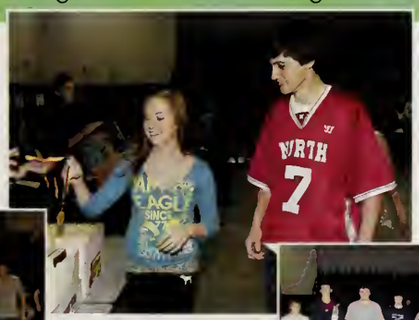

bave: eghan cHugh bses with Mr. olcamb after ccepting e Geargе astman Yaung eaders Award

Above: Hayley Sheaff and Coltan Williamsan
Left: Zach Hartan and Jae DeGiralama

Left: The recipients af the Excellence in Fareign Language Awards
Above: Natianal Spanish Exam Winners

NEWS

ISTITUTION", IT IS WITH THIS IN MIND THAT WE RECOGNIZE ALL ACADEMIC EXCELLENCE

Greg Achin

"I believe that life is a prize, but to live doesn't mean you're alive."
Swimming 1,2,3,4; Spring Track 1,2; Football 1; Poetry Club 3
Plymouth State University

Noor Alam

Snoorlax
"The dude abides."
Student Council 2; Model Senate 2,3,4; Model U.N. 2,3,4; Winter track 2; Spring track 1,2,3,4; Math League 1,2,3,4; S.A.D.D. 2; Treasurer of the Science Club 1,2,3,4; Science Fair 1,2,3,4

Chereigna Allen

Shay
"Always strive for success; All things are possible with god."
Major in computer networking/ Information systems – Wentworth Institute of Technology

Samantha Allen

Sam
"Learn from yesterday, live for today, hope for tomorrow."
Yearbook 2,4; French Honor Society 3; Y-Leaders 3; Peer Leaders 4; S.A.D.D. 1,2,3; S.C.A.R 1,2,3; Junior Prom Court
Elementary Education – University of Rhode Island

Stephanie Almeida

Steff
"Do I dare disturb the universe?"
Model U.N. 3,4; One – Act Plays 1,2; Swimming 4; Art Club 3,4; S.C.A.R. 4
UMass Dartmouth

Abraham Amaral

"Impossible is not a word, it's just a reason not to try."
Wentworth Institute of Technology

Kyle Aptt

"You shall not pass" – Gandalf the Gray
National Honor Society 3,4; French Honor Society 3,4; Theatre Company 3,4-Treasurer; International Thespian Society 3,4; Fall play 3,4; One-Act Plays 3,4; Spring Production 3,4; Science Fair 1; Anime 3,4
Massachusetts Maritime Academy Class of 2015

Sarah Babbit

"You learn something new everyday; live by what you learn."
Yearbook 4; Rocket Corner Aid 3; S.A.D.D. 1,2,3; S.C.A.R. 2,3
Quinnipiac University

Madelyn Baldasaro

Maddy
"Memories make what we are, dreams make what we will be."
S.A.D.D.1,2,3; S.C.A.R. 1,2,3
Dental Hygeine –C.C.R.I.

Brianna Barney

Brie
Captain of the girls Basketball 1,2,3,4; Field Hockey 1,2,3,4; Powderpuff Football Player 3,4; P.E. Leader 4; S.A.D.D. 1,2,3; S.C.A.R. 3
Worcester State University

Ryan Barry

Barry
"Stay classy, stay thirsty"
Spring Track 2; Soccer 1,2,3,4; Tennis 3; Lacrosse 1

Brenden Baskin

"Big Baskin"
"Embrace the Martian" – Kid Cudi
Model U.N. 4; art Club 4; S.A.D.D 4; S.C.A.R. 4; Science Fair 1
Accounting major – UMass Dartmouth

Ben Bean

Beno
"The night is young"
National Honor Society 3,4; Friendly Faces 3; Baseball 1,2; Captain of the boys Soccer 1,2,3,4; Tennis 3; Chess Club 3; P.E. Leader 4
University of New Hampshire

Joe Beattie

Beattie
Baseball 2; Football 1,4

Bianca Beckwith

BiBi
"If my mind can conceive it, and my heart can believe it, I know I can achieve it"
Student Council 1; Volleyball 1
Correctional Officer/Detective

James Bengtson

Bengtson, Banky
"You only get one life to live and you gotta live it up to the fullest."
BCC

Dylan Bennett

National Honor Society 4; Model Senate 4; Model U.N. 4; Winter Track 2,3,4; Spring Track 2,3,4; Football 1,2,3; Chess Club 3,4;Math League 3,4; S.A.D.D. 3,4; S.C.A.R. 3,4; Science Club 2,3,4
UMass Amherst

Kate Boisseau

Kate
"Don't remember the days, remember the moments."
Captain of the Volleyball 1,2,3,4
Framingham State University

Katelyn Boivin

Kate
"Byeeee."
Swimming 4; Gymnastics 2; S.A.D.D. 1,2,3,4; S.C.A.R. 1,2,3,4
Franklin Peirce University

Vincent Borowy

Bowry
"Here we are trapped in this amber moment. There is no why."
French Honor Society 3; Art Club 4; Chess Club 3,4; S.A.D.D. 3; Science club 3,4
WPI/RIT/UMass Amherst

Rielly Botsch

Dube, Ronnie, R-Dawg
"The sun will always rise.", "LOLzing.", "Don't forget to take your Betty Kenzie!", "Just do it."
Nike
Winter Track 3; swimming 1,2; Field Hockey 1,2,3,4; Captain of girls Lacrosse 1,2,3,4; Art Club 1,2,3,4; S.A.D.D. 1,2,3,4; S.C.A.R. 1
Westfield State University

Georgette Boulton

"Every song has an ending, but is that any reason not to enjoy the music?"- One Tree Hill, "Happiness is a mood, not a destination."- One Tree Hill
National Honor Society 3,4; Yearbook 1,2,3,4; Spanish Honor Society 4; Winter Track 1,2; Tennis 1,2; Angel Planes 1,2; Peer leaders 1,2,3,4; Science Club 1,2,3,4; Science Fair 1,2 –first place high school science fair, winner at regional science fair, finalist at Massachusetts state science fair
Health Careers major- Salve Regina

Brianna Bravetti

"Life's too short to be anything bu happy!"
Cheerleader 1,2; Best Pals 4

Evan Briggs

French Honor Society 3,4; Concer Band 1,2,3,4; Tennis 1,2,3,4; Math League 4
Worcester Polytechnic Institute (WPI)

Nicole Briggs

"Together forever, never apart Maybe in distance but never at heart."
Yearbook 1,2,3; Cross Country 1;lacrosse 2; Project Teammate 4;S.A.D.D. 1,2,3,4; S.C.A.R. 1,2,3,4
Communications major- High Poi University

Macy Brittinghan

Mace
"You may write me down in histor with your bitter twisted lies, you may trod me in the very dirt but still, like dust, I'll rise."
Friendly Faces 3; Winter Track 2; Swimming 1; Lacrosse 1; Volleyba 1,2; Project Teammate 4; S.C.A.R. 1,2,3,4
UNC Greensboro

Mike Brooks

Brooksle
Ice Hockey 1,2,3,4
Southern New Hampshire Universi

Sarah Brousseau

"Those who practice these arts honestly would continue to practice them even if they were not paid for their efforts." - Stephen King
National Honor Society 3,4; Yearbook 2,3,4; French Honor Society 3,4; Swimming 1,2,3,4; Vice President and President Art Club 1,2,3,4 – art all state; Junior Prom Committee 3 – Junior Prom Queen; Senior Prom Committee; Rocket Corner Aid 2
Maryland Institute College of A

Matt Brule

Brule
"It's been good, but it's over a it's just the beginning"
Bridgewater State

Connor Bry

"Arms and legs"
National Honor Society 3,4; Clubs editor in Chief Yearbook 4, French Honor Society 3,4; Building Bridges 1,2; Scribe, Secretary, Vice President Theatre Company 1,2,3,4; International Thespian Society 1,2,3,4; Fall Play 1,2,3; One – Act Plays 1,2,3,4; Spring Production 1,2,3,4; A Cappella 3; Jazz Choir 2,3; Friendly Faces 4; Cross – Country 4;Coffee House Crew 3,4
University of California Davis

Kait Buckley

KBuck
"People will forget what you said, people will forget what you did but people will never forget how you made them feel."
Peer Leaders 4; S.A.D.D. 1,2,3,4; S.C.A.R. 2,3,4

Arthur Budack

Polska, Paczki
"I dread the day that I have to explain to my children what an OL cat was." Anonymous
Art Club 1,4

Chelcie Bullock

Chelly
"Whatever with the past has gone, the best is always yet to come."
Rocket Corner Aid 4; S.A.D.D 1,2,3,4; S.C.A.R. 1,2,3
Westfield State University

Dan Burdick

Burdman
"WP on three, 1,2,3 . . . WP. The Burdman Flies in any weather."
Student Government Representative 3; Yearbook 2,3,4; Ice Hockey 1,2,3,4; Soccer 1,2,3,4; Lacrosse 1,2; Mr. NAHS 4; S.A.D.D. 2,3,4; Boys and Girls All States 3; Y-Ball 1,2,3,4; Rowdy Crowd 1,2,3,4
Quinnipiac University

Torrie Burwell

Torrie
"Ironically enough, I have nothing to say."
Theatre Company 1,2; Spring Production 1,2; Concert Band 2,3; Jazz Band 3,4; Southeast District Chorus 2,3,4; All States Music 2; Concert Chorus 1,2,3; A Cappella 1,2,3,4; Jazz Choir 2,3,4; Winter Track 1; Swimming 2; Soccer 1,2,3; North Idol 4; Junior Prom Committee 3; Senior Prom Committee 4; Powderpuff Football Player 3; S.A.D.D. 2,3; S.C.A.R. 2,3; Boys and Girls States 3; Young Democrats 4
UMass Amherst

Corey Cadet

Corey Booz
"Procrastination is like a credit card: it's a lot of fun until you get the bill."
Wrestling 4
Army

Frank Cai

"Life moves pretty quickly so take some time to look around... HuAHHH!"
Treasurer 1, 2, 3, 4; School Council 3, 4; National Honor Society 3, 4; Model Senate 2, 3; Spanish Honor Society 3, 4; Baseball 1; Basketball 1, 2, 3; Spring Track 3, 4; Football 1; Tennis 2; Junior Prom Committee; Senior Prom Committee; Math League 1, 2, 3, 4; P.E. Leader 4; Peer Leader 1, 2, 3; S.C.A.R. 1, 2, 3, 4; Science Club 1, 2, 3, 4; Science Fair 1, 2, 3
Duke University

Zack Carlson

Nils
"This world is so cold and deceiving, so I keep my head held high like my nose is bleeding."
Rocket Corner Aide 4
Bryant University

Tamarra Carlstrom

Tammy
Building Bridges 1, 2, 3, 4; Environmental Club 3, 4; Concert Chorus 2, 4; Art Club 1, 2; S.C.A.R. 1, 2, 3, 4; Best Pals 4

Jeffrey Chandler

Marching Band 1, 2, 3, 4; Concert Band 1, 2, 3, 4; Jazz Band 2, 3, 4; Golf 1, 2, 3, 4
University of Rhode Island

Peter Chang

"Faith in oneself is the best and safest course."
National Honor Society 4; Swimming 1, 2, 3, 4; Swim Captain 4; S.C.A.R. 3
Wentworth Institute of Technology

Ryan Charpentier

Charpy
"Make goals and reach them."
Football 1; Lacrosse 1; Wrestling 1, 2, 3, 4; Video Club 2; Science Fair 3;
WPI

Kenneth Chea

TwoChea (Touche)
"My friends call me Hadou-Ken because I'm downright fierce."
Math League 3, 4; Science Club 3, 4

Nicole Childers

Nic
"Everything happens for a reason."
Cross-Country 3, 4; Winter Track 2, 3; Gymnastics 4; Lacrosse 1, 2, 3; Cheerleader 1; Junior Prom Committee; Senior Prom Committee; P.E. Leader 4; S.A.D.D. 1, 2, 3, 4; S.C.A.R. 1, 2, 3, 4
University of New England

Ashleigh Chretien

Creesh, Weesh, Chretien
Student Advisory Council 3, 4; Junior Prom Committee; Senior Prom Committee; Powderpuff Football Player 3, 4; Soccer 1, 2, 3, 4; Soccer Captain 4; Lacrosse 1, 2, 3, 4; P.E. Leader 4; S.A.D.D. 1, 2, 3, 4; S.C.A.R. 1, 2
Westfield State University

Jimmy Cipriano

Cippy
"Go big or go home."
Ice Hockey 4; Football 1

Matt Connolly

Matty C
"Do you believe in life after love?"
Friendly Faces 3; Winter Track 1, 2; Spring Track 2, 3, 4; Football 1, 2, 3, 4; Number 1 Cheerleading Fan 2, 3, 4; Powderpuff Football Coach 3, 4; P.E. Leader 4; S.A.D.D. 3, 4; S.C.A.R. 1, 2, 3, 4; Rowdy Crowd 1, 2, 3, 4

Timmy Conte

Mike Cook

Mikey
"Live everyday like your last."
Football 1

Haley Costello

"We do not remember days, we remember moments." – Cesave Pavese
National Honor Society 3, 4; Yearbook 1, 2, 3, 4; Spanish Honor Society 3, 4; Friendly Faces 3, 4; Winter Track 2; Field Hockey 1, 2, 3, 4; Angel Planes 2; Junior Prom Committee; Senior Prom Committee; Powderpuff Football Player 3, 4; S.A.D.D. 3, 4; S.C.A.R. 3; Young Republicans 4
Ithaca College

Monica Costello

Moch, Jonica
"There's a choice you have to make in everything you do. So keep in mind that in the end, the choice you make, makes you." – John Wooden
Student Council 3; School Council 3, 4; National Honor Society 3, 4; Yearbook 4; Y-Leaders 1; Friendly Faces 4; Winter Track 1, 2, 3, 4; Winter Track Captain; Spring Track 2, 3, 4; Spring Track Captain; Field Hockey 1, 2, 3, 4; Softball 1; Angel Planes 1, 2; Powderpuff Football Player 3, 4; Peer Leaders 3; S.A.D.D. 3; Science Fair 1; Girls State 3
Rhodes College

Christopher Cotta

Cotta
"Everyday is just one day, If something negative impacts you on that one day, don't let it impact the other 364 days of the year."
Y-Leaders 2, 3, 4; Theatre Company 3, 4; Fall Play 3, 4; One-Act Plays 3; Swimming 4; Spring Track 3, 4; Art Club 4; Chess Club 4
Franklin Pierce University

Shannon Cronin

Cheerleader 1, 2

Connor Crosman

Juggs
"When life gives you lemons, you make chicken salad."
Sophomore Class Secretary; Junior Class Secretary; Senior Class Vice President; Y-Leaders 4; Spring Track 2, 3, 4; Football 1, 2, 3, 4; Junior Prom Committee; Senior Prom Committee; Powderpuff Football Coach 3, 4; Mr. NAHS 4; P.E. Leader 4
Westfield State University

Rachael Cummings

Rach
"The best way out is always through."
Swimming 1, 2, 3, 4; Girls Swimming Captain 4; Lacrosse 2; S.C.A.R. 2, 3, 4

Brendan Curtis

B-Curt, McGurtis, Eagle
"WP on 3. 1, 2, 3 WP!" "Even a broken clock is right twice a day."
Yearbook 4; Spanish Honor Society 3; Baseball 1, 2; Basketball 1; Football 1, 2, 3, 4; Powderpuff Football Coach 3, 4; S.A.D.D. 1, 2, 3; S.C.A.R. 1, 2, 3
University of Massachusetts Amherst

Daniel Cybowicz

Cybo
Winter Track 3; Lacrosse 2, 3, 4; Mr. NAHS 4; S.A.D.D. 3, 4; S.C.A.R 3, 4
Becker College

Alan D'Adamo

"Any car that merely takes you from A to B does not go far enough." – August Horch (Audi Founder)
National Honor Society 3, 4; Yearbook 4; Cross Country 1, 2, 3, 4; Winter Track 1, 2, 3, 4; Spring Track 1; Lacrosse 2, 3, 4; Lacrosse Captain 4; Young Republicans 4
Babson College

Shannen Danahey

"Nothing in the world is more common than unsuccessful people with talent. Leave the house before you find something worth staying in for." – Banksy
Yearbook 2, 3, 4; Angel Planes 2; Cheerleader 1, 2; Art Club 3, 4; S.A.D.D. 4; Science Club 2, 3, 4; Science Fair 2; Girls State 3
George Mason University

Emily Davis

"You your own best thing." – Toni Morrison
National Honor Society 3, 4; Spanish Honor Society 3, 4; Friendly Faces 4; Field Hockey 1, 2, 3; Lacrosse 1, 2, 3; Math League 1, 2, 3, 4; Project Teammate 4; Science Club 4; Girls State 3
Brown University

Tyler Dean

Ty
"Carpe diem quam minimum credula postero." – Horace
One Fan 3, 4; Winter Track 1, 2; Football 1, 2, 3, 4; Lacrosse 1, 2, 3, 4; Rocket Corner Aide 3; Powderpuff Football Coach 4; S.C.A.R. 1, 2, 3, 4;
Bryant University

Joe DeGirolamo

Joe Dirt
Veni Vidi Veci
Winter Track 1, 2, 3; Spring Track 1, 2, 3, 4; Football 1, 2, 3, 4; Cheerleader 4; Powderpuff Football Coach 3, 4; P.E. Leader 4; Peer Leader 3; S.A.D.D. 1, 2, 3; S.C.A.R. 1, 2, 3
University of Rhode Island

Kevin DeMarco

"G."
National Honor Society 4; French Honor Society 3, 4; Winter Track 4; Ice Hockey 1, 2, 3; Spring Track 2, 3, 4;
Embry Riddle Aeronautical University

Connor Devers

Randy
"Take this: my love, my anger, and all of my sorrow!"
Spanish Honor Society 3; Swimming 1, 3

Chris Devlin

Chris
"Live free or die."
Model Senate 2, 3; Art Club 3

Joe DiPalma

Dipset
"Thinking about tomorrow won't change how I feel today."

Brianna Doherty

Bdoh
"Time you enjoy wasting, was not wasted." – John Lennon
One Fan 3, 4; Cross-Country 3, 4; Winter Track 2, 3, 4; Field Hockey 1, 2; Lacrosse 1, 2, 3, 4; Powderpuff Football Player 3; S.A.D.D. 2, 3, 4
Saint Anselm College

Zack Dumke

Jedi Master Trainer Dumke
"North Attleboro High School is first and foremost an academic institution." – Bob Gay
Concert Band 1, 2, 3; Spring Track 1, 2; Football 1; Wrestling 1, 2, 3, 4; Mr. NAHS
Bryant University

Lauren Dunn

Galadriel 2; French Honor Society 3, 4; Building Bridges 3, 4; Theatre Company 1, 3, 4; International Thespian Society 3, 4; Fall Play 3, 4; One-Act Plays 3, 4; Spring Production 1, 3, 4; Southeast District Chorus 1; Concert Chorus 1, 2, 4; Acappella 3; Jazz Choir 2; North Idol 2, 3, 4; Cheerleader 1;
University of Massachusetts Boston

Taylor Duphiney

"Life is not about the amount of breathes you take, it's about the moments that take your breath away."
Concert Chorus 1, 2, 3, 4; Angel Planes 2; Powderpuff Football Player 3; S.C.A.R. 2
Rhode Island College

Austin Dwyer

"Hope is all we have left."
Ice Hockey 1; Spring Track 1; Football 1

Sedky Eskarous

Mark, They Egyptian
"Let's go Sox!"
Theatre Company 4; Fall Play 4; Friendly Faces 4; Chess Club 1, 2, 3, 4
MCPHS

Erik Everton

"May the wind be always at your back. May the sun shine warm upon your face. And rains fall soft upon your fields." – Irish Blessing
Student Council 3; Baseball 1, 2, 3, 4; Winter Track 1, 2, 3; Football 1, 2, 3, 4; Cheerleader 4; Powderpuff Football Coach 3, 4; P.E. Leader 4
University of New Hampshire

Julie Fabbo

"Julio"
"Julie, is that a granola bar?"
"Yes..."
Poetry Club- 3; Writing Workshop Club- 4
Attending Framingham State University

Kimberly Fears

"Kim"
"Hakuna Matata" –The Lion King
National Honor Society- 3,4; Theatre Company- 1,2; International Thespian Society- 1,2,3,4; Fall Play- 1,2; One-Act Plays- 1,2,3; Spring Production- 1,2; Southeast District Chorus- 3; Concert Chorus -2,3,4; Acappella- 2,3,4; Jazz Choir- 2,3,4; Quartet- 3,4; Music Council- 3,4; One Fan- 3,4; Editor of One Fan E-Board
Attending Quinnipiac University

Natalie Fernberg

Galadriel- 3,4; Theatre Company- 3,4; Fall Play- 4; Spring Production- 2,3,4; Concert Band- 1,2,3,4; Young Democrats- 4
Editor of Galadriel
Attending University of Massachusetts Dartmouth

Tyler Ferris

"Ferris"
"If the world was in my hands, I'd have better plans."
Attending Mass Bay Community College

Brian Fitzmaurice

"We're all pretty bizarre, some of us are just better at hiding it than others."

Edward Fitzpatrick

"Eddie"
"There are two types of beardless people in this world, boys and women, and I am neither."
National Honor Society- 3,4; French Honor Society- 3; Baseball- 1,2,3,4; Basketball- 1,2,3,4; Cross Country- 1; P.E. Leaders- 4; Science Club- 2,3; Science Fair- 1
Captain of Varsity Basketball
Attending Brown University

Ryan Flannery

"Flan"
"Yes, the past can hurt, but the way I see it, you either run from it or learn from it." –Rafiki
Student Council- 1,2,3,4; Student Government Representative- 3 ; National Honor Society- 3,4; Spanish Honor Society- 3,4; Basketball- 1,2,3,4; Football- 1,2,3,4; Spring Track- 3; Lacrosse 1,2; Powderpuff Football Coach- 3,4; Mr. NAHS- 4; P.E. Leader- 4; S.A.D.D.- 1,2,3,4; S.C.A.R.- 1,2,3,4; Science Fair- 1. Captain of Varsity Football Team
Attending Columbia University

Alyssa Fontaine

"If you're not motivated, expect to be the same person tomorrow that you are today." –Coach Este
Yearbook- 1,2,3,4; Cross-Country- 1,2,3,4; Winter Track- 1,2,3,4; Spring Track- 2,3,4; Junior Prom Committee- 3; Senior Prom Committee- 4; Powderpuff Football Player- 4; P.E. Leader- 4; S.C.A.R.- 1,2,3,4; Science Fair- 1,2
Editor of the Yearbook
Attending Worcester State University for Nursing

Allie Foran

"Every breath is a second chance."
Art Club- 3,4
Attending Rhode Island College

Jillian Gabriel

"Jill"
"It's better to be a fake somebody than a real nobody."
School Council- 4; National Honor Society- 4; Yearbook- 3,4; Theatre Company- 2,3,4; Fall Play- 2,3,4; One-Act Plays-2,3,4; Spring Production- 2,3,; Friendly Faces- 3,4; Lacrosse- 3; Junior Prom Committee- 3; Senior Prom Committee- 4; Project Teammate- 4; Peer Leaders- 4; S.A.D.D.- 3,4; S.C.A.R.- 3,4; Science Fair- 1; Science Lab Leaders- 4; Project Unite- 4
Senior Representative of NAHSTC
Attending Wheaton College

Mark Germani

"Germani"
"Begin- to begin is half the work, let half still remain; again begin this and thou wilt have finished."
–Marcus Aurelius
Model U.N.- 4; French Honor Society- 3; Ice Hockey- 1,2,3; Spring Track- 1; Golf- 3,4; Soccer- 1,2; Math League- 4
Attending University of Michigan-Ann Arbor

Alex Goldman

"A.G."
"May your reality exceed your dreams."
Spanish Honor Society- 3,4; Science Club-3
Attending University of Rhode Island for Pharmacy

Alexis Goulopoulos

"Moments may have passed but remember, memories do last."
Field Hockey- 1; S.A.D.D- 1,2,3,4; S.C.A.R.- 1,2,3,4
Rhode Island College for Radiology and Nuclear Medicine

Zach Greenhalge

"Harry Potter"
"The grass is always greener on the other side when someone else is mowing the lawn."
National Honor Society- 3,4; French Honor Society- 3; Winter Track- 2,3,4; Spring Track- 2,3,4; Soccer- 1,2,3,4; Math League- 3,4
Attending University of Massachusetts Amherst

Chelsea Gutierrez

"Thanks for the adventure. Now go have your own."
Theatre Company- 1; Spring Production- 1; Science Club- 3,4; Science Lab Leaders- 4; Project Unite- 4
Attending University of Massachusetts Amherst

Erin Haddigan

"Erry"
"Here's to the nights we felt alive. Here's to the tears you knew you'd cry. Here's to goodbye, tomorrow's gonna come too soon."
Basketball- 1,2; Rocket Corner Aide- 1,2,3,4; Powderpuff Football Player- 3,4; Project Teammate- 4; S.A.D.D- 1,2; S.C.A.R.- 1,2,3,4
Enlisted in the United States Army

Rachel Hall

"Isn't it amazing- the kind of stories that people turn life into, the kind of lives people turn stories into."
S.C.A.R.- 1,2,3
Attending Lesley University

Maryssa Hart

"Momo"
"The good advice, I always hated but looking back, it made me greater."
Basketball- 1,2; Field Hockey- 1; Lacrosse- 1; Rocket Corner Aide- 3; Powderpuff Football Player- 4; S.A.D.D.- 2
Attending Worcester State University

Tashfia Hasan

"Here's to the fast times, the times we felt alive, to all the nights that we forgot to get back home." –All Time Low
Galadriel- 3,4; Spanish Honor Society- 3,4; Theatre Company- 4; Fall Play- 4; One- Act Plays- 4; Spring Production- 4; Concert Chorus- 1; Friendly Faces- 3,4; Project Teammate- 4; S.C.A.R.- 4. Editor of Galadriel
Attending Lesley University

Nicole Haselton

"Coley, Nic "
Gymnastics- 2, 3, 4; S.A.D.D.- 1,2,3,4; S.C.A.R.- 1,2,3,4
Gymnastics Captain
Attending Emmanuel College

Lauren Hauer

"As you grow older, you'll find the only things you regret are the things you didn't do."
Student Council- 3; National Honor Society- 3,4; Yearbook- 1,2,3,4; Spanish Honor Society- 3,4; Friendly Faces- 3,4; Winter Track-1,2; Field Hockey- 1,2,3,4; Gymnastics- 4; Tennis- 1,2,3,4; Angel Planes- 1,2; Junior Prom Committee- 3; Senior Prom Committee- 4; Powderpuff Football Player- 3,4; P.E. Leader- 4; S.A.D.D.- 3,4; S.C.A.R.- 3,4; Science Fair- 1,2
Secretary of Senior Class, Yearbook Editor, Publicist of National Honor Society, Captain of Varsity Tennis, Captain of Varsity Field Hockey
Attending Wagner College

Robert Henriksen

"Stew"
"Roll Tide"
Football- 1; Wrestling- 1,2,3,4
Attending University of New Hampshire

Kaylee Henriques

"Go big or go home."
Student Council- 2,3,4; National Honor Society- 3,4; Friendly Faces- 3,4; Field Hockey- 1,4; Lacrosse- 1,2,3,4; Junior Prom Committee- 3; Powderpuff Football Player- 3,4; P.E. Leader- 4; S.A.D.D.- 1,2,3,4; S.C.A.R.- 1,2,3,4
Vice President Student Council Officer, Student Representative to School Committee

Shannon Hewitt

"Shann"
"Find out who you are and do it on purpose."
Lacrosse- 1,2,4
Attending Bridgewater State University

Megan Hornsby

"Meg"
"Change the things you can, accept the things you can't. May God grant you the ability to tell the difference."
Yearbook- 2,3,4; Friendly Faces- 3,4; Lacrosse- 1,2,3,4; Cheerleader- 1; Junior Prom Committee- 3; Senior Prom Committee- 4; Powderpuff Football Player- 3,4; S.A.D.D.- 1,2,3,4; S.C.A.R.- 1,2,3,4; Science Fair- 1,2,3
Attending Rhode Island College for Nursing

Zach Horton

"Hort"
"In this great future, you can't forget your past." –Bob Marley
Baseball- 1,2,3,4; Football- 1,2,3,4; Powederpuff Football Coach- 3,4; P.E. Leader- 4; S.A.D.D.- 1,2,3,4; S.C.A.R.- 1,2,3,4. Varsity Baseball Captain
Attending Wheaton College

Alex Hubbell

"Hubbs"
"It's not how hard you can hit but how hard you can get hit and get back up."
Student Council- 3; Winter Track- 1,2,3,4; Spring Track- 1,2,3,4; Football- 1,2
Vice President of the Freshman Class

Justin Ismail

" J-Muffs"
"It is our choices that show what we truly are, far more than our abilities."
Winter Track- 2,3; Model U.N.- 3; Model Senate- 3,4; Spanish Honor Society- 3,4; Spring Track- 1,2,3,4; Football- 1; Chess Club- 3,4; Math League- 3,4; Science Club- 3,4
Attending University of Massachusetts Amherst

Jennah Jacobs

"Every accomplishment starts with the decision to try."
National Honor Society- 3,4; Spanish Honor Society- 3,4; Friendly Faces- 3,4; Spring Track- 2,3,4; Cheerleader- 1,2,3,4; Junior Prom Committee-3; Senior Prom Committee- 4; Powderpuff Football- 3,4; S.A.D.D.- 3; S.C.A.R.- 3; Boys and Girls States- 3
Captain of Cheerleading - Winter and Fall Season, Secretary of National Honor Society
Attending James Madison University

Mario Jaramillo

"Italian Stallion"
"Hear and you forget; see and you remember; do and you understand"
National Honor Society- 3,4; Yearbook- 4; Spanish Honor Society- 3,4; Y-Leaders- 1, 3, 4; One Fan- 3,4; Friendly Faces- 3,4; Winter Track- 2,4; Spring Track- 4; Soccer- 1,2,3,4; S.A.D.D.- 3,4; S.C.A.R.- 3,4
Editor in Chief of the Yearbook
Attending Holy Cross

Sarah Jiannetti

Yearbook- 1; Acappella- 1; North Idol- 3,4

Attending Bryant University

Colby Johnson

"Berto"
"Sometimes it's better to beg for forgiveness then to ask permission."
National Honor Society- 4; Baseball- 1,2,3,4; Basketball- 1,2,3,4; Football- 1,2,3,4; Powderpuff Football Coach- 3,4; P.E. Leader- 4; Peer Leaders- 2
Newspaper Editor

Attending St. Lawrence University

Daniel Johnson

"DJ"
"Don't cry because it's over, smile because it happened."
Student Council- 2,3,4; National Honor Society- 3,4; Yearbook- 4; Spanish Honor Society- 3,4; Friendly Faces- 3; Baseball- 1,2,3,4; Basketball- 1,2,3,4; Football- 1,2,3,4; Powderpuff Football Coach- 3,4; P.E. Leader- 4; S.A.D.D.- 3; S.C.A.R. -3
Captain of Varsity Football

Attending Bowdoin College

Samantha Jones

"Sam"
"Be who you are and say what you feel because those who mind don't matter and those who matter, don't mind." –Dr. Seuss
Art Club- 3,4

Attending New Hampshire Institute of Art

Gregory Jordon

"Greg"
"A door is only as strong as its hinges. It's hinges are only as strong as its frame."
Theatre Company- 2; One-Act Plays- 2; Friendly Faces- 4; Tennis- 3,4; Wrestling- 2; Art Club- 4

Attending University of Massachusetts Dartmouth for Physics

Stephen Joyce

"Esteban"
"It is hard to fail but it is worse to have tried to succeed."
–Theodore Roosevelt
Y-Leaders- 4; Ice Hockey- 1,2,3,4; Golf- 2,3,4; P.E. Leader- 4; S.A.D.D.- 1,2,3,4
Captain of Varsity Hockey and Golf

Attending University of Massachusetts Amherst for Engineering

Kelly Keen

Kel
"Never regret anything that made you smile."
Year book 1,2,3; Basketball 1; Softball 1,2,3; Volleyball 1,2; North Idol 2; Powderpuff Football Player 3,4; P.E. Leader 4; S.A.D.D. 1,2,3; S.C.A.R. 1,2,3; Boys and Girls States 3

James Madison University

Mathew Kelleher

"Hang Loose."
National Honor Society 3,4; Spanish Honor Society 3; Spring Track 4; Football 1,2; Wrestling 1,2,3,4; Math League 2,3,4; V.P. Science Club 2,3,4; Science Fair 1,3

Erin Kiely

Spring Production 3; Marching Band 1,2,3,4; Concert Band 1,2,3,4; Jazz Band 2,3,4; Percussion 3,4; Drum Major 4

Brianna Kimball

Bri
"Character cannot be developed in ease and quiet. Only through experience of trial and suffering can the soul be strengthened, ambition inspired and success achieved." – Helen Keller
Editor Year Book 1,2,3,4; Tutor French Honor Society 4; Friendly Faces 3; Captain Cross Country 1,2,3,4; Winter Track 1,2,3; Captain Spring Track 1,2,3,4; Junior Prom Committee 3; Senior Prom Committee 4; Powderpuff Football Player 3,4; P.E. Leader 4; S.A.D.D. 1,2,3,4; S.C.A.R. 1,2,3,4

Biological Sciences-University of Rhode Island

Sakbhi Kibhan

Cricketer
"Do what you are born to do."
Spring Track 2

Computer Engineer-UMass Dartmouth

Ian Korslund

Bird
"Today, destiny is our friend, I know it." – Mako
Spanish Honor Society 3,4; Theatre Company 2,3,4; Fall Play4; One-Act Plays 2,3,4; Concert Band 1,2,3,4; Friendly Faces 4; V.P. Science Club 2,3,4; Science Fair 1,2; Anime Club 4

UMass Amherst

Ashley Kozlowsky

Ash
"Everything happens for a reason."
Environmental Club 3

Rivier College

Heather Ann Krasner

"You are braver than you believe, stronger than you seem and smarter than you think." – A.A. Milne
National honor Society 3,4; Spanish Honor Society 3,4; Theatre Company 1,2,3; International Thespian Society 2,3,4; Fall Play 2; One-Act Plays 1,2; Spring Production 1,2,3; Southeast District Chorus 2,4; Concert Chorus 2,3,4; A Cappella 2,4; Jazz Choir 2,3,4; Quartet 3,4; Music Council 4; Peer Leaders 4; Coffee House Crew 4

UMass Amherst

Darren Lacasse

"Better to live one day as a lion than one thousand years as a lamb."
Chess Club 3; S.A.D.D. 3

UMass Lowell

Zach La Clair

Hulk
"Good Athletes practice until they get it right, great athletes practice until they never get it wrong."
One Fan 4; Winter Track 1,2,3,4; Spring Track 1,2,3,4; Football 1; Golf 2,3,4; P.E. Leader 4; S.A.D.D. 2,3,4; S.C.A.R. 2,3,4; Science Fair 1

Bryant University

Karly La Fond

Kar
"It's not over yet I'm just getting started."
Soccer 1,2,3,4; Lacrosse 1,2,3,4; Junior Prom Committee 3; Powderpuff Football Player 3,4; P.E. Leader 4; S.A.D.D. 3

Jesse Lake

Jayrae
"I believe that life is a prize but to live doesn't mean you're alive."
Basketball 1,2; Captain Softball 1,2,3,4

United States Coast Guard

Lauren Lanoie

"It's never too late to be who you might have been."
Yearbook 1,2,3; Art Club 3

Nursing- University of Rhode Island

Mike Lanoie

"Everybody gets knocked down, so how quick are you going to get up?"
Spring Track 1,2,3,4; Football1; Rocket Corner Aid 4

University of Rhode Island

Sarah LaPointe

Lappa
"If you're lucky enough to be different from everyone else, don't change"
Softball 1,2,3,4; Video Club 2

Bristol Community College

Brianna LaRouche

Bri
"Dream as if you'll live forever, live as though you'll die today." – James Dean
Yearbook 1; Volleyball 1,2; North Idol 4; Rocket Corner Aid 4; Science Fair 1; Coordinator Project Unite 4

University of North Carolina at Asheville

Trever Larsen

Viper
"I am who I am."
Football 1; Chess Club 2; Anime Club 4

BCC

Tim LeBlanc

Timbo
"After every W, there come an L"
Student Council 1; Basketball 1,2,3,4; P.E. Leader 4

Brett Lewis

B – Lew
"You must expect great things of yourself before you can do them."
– Michael Jordan
Baseball 1,2,3,4; Ice Hockey 3; Football 1,2,3,4

Nichols College

James Long

"Work hard, Lax Harder"
Winter Track 4; Spring Track 3; Lacrosse 4; Wrestling 3

Bayleigh Luiz

"To infinity and beyond."
Building Bridges 1,2,3; Environmental Club 1,2; Art Club 1,2,3,4; S.C.A.R. 3,4
Lyndon State College

Brook Lyons

"Sieze the day or die regretting the time you lost." – Avenged Sevenfold
Model Senate 2; Environmental Club 2; Art Club 1,2,3,4; V.P. and President Anime Club 1,2,3,4
College of Visual Preforming Arts at UMass Dartmouth

Jeffery Mark

Jeff, Jeffy
"Woodland Park. Open your eyes and look within, are you satisfied with the life you're living."
Student Council 1,2,3; V.P. Foreign Language National Honor Society, National Honor Society 3,4; Spanish National Honor Society 3,4; Friendly Faces 3; Basketball 1,2; Football 1,2,4; Tennis 1,2,3,4; Powderpuff Football Coach 3,4; P.E. Leader 4; S.A.D.D. 2,3,4; S.C.A.R. 2,3,4
University of Maryland

Christina Marshall

Tynah
"Dream as if you'll live forever. Live as if you'll die today."
Yearbook 2,3; Basketball 1,2; Captain Girls Tennis 1,2,3,4; Powderpuff Football Player 3; S.A.D.D. 1,2,3,4; S.C.A.R. 1,2,3,4
Curry College

Tyler Marshal

Tmarsh
ice Hockey 1,2,3,4; Soccer 1

Jen McBrine

Environmental Club 1; Spring Track 4; Volleyball 1,2,3,4; Anime Club 1,2,3,4
Northeastern University

Paul McCarthy

Mac, Wizard
"WP on three...1..2..3..WP",
"Sometimes the mind is your own worst enemy."
National Honor Society 3,4; Editor Yearbook 4; Baseball 1,2,3,4; Basketball 1,2,3,4; Football 1,2,3,4; Powderpuff Coach 3,4; P.E. Leader 4; Peer Leaders 1,2,3,4
Suffield University

Shaun McCaughey

Corporal
"I will try."
Lacrosse 1,2,4
Norwich University

Ian McDonald

Bowza Crowd
"A man chooses, a slave obeys." – Andrew Ryan
National Honor Society 3,4; French Honor Society 3; Junior Rep. Theatre Company 2,3,4; International Thespian 2,3,4; Fall Play 2,3,4; One-Act Plays 2,3,4; Spring Production 2,3,4; Concert Band 1,2,3,4; Percussion 4; Southeast District Chorus 4; All States Music 4; Concert Chorus 2,4; A Cappella 3,4; Friendly Faces 4; Spring Track 1; North Idol 4; Science Club 2,3,4; Science Fair 1,2
UMass Amherst

Bridget McEachern

"Dream as if you'll live forever. Live as if you'll die today." – James Dean
Cross Country 2; Spring Track 2; S.A.D.D. 1,2; S.C.A.R. 1,2,3,4
Johnson and Wales University

Stephen McGrath

"This is Massachusetts and everything is ok." – Mr. Donovan
Officer Model U.N. 1,2,3,4; Art Club 3
United States Marine Corps

Corey McLean

Bino
"Biner, Biner, Bo Biner, Banana, Bana, Bo Binerrrrrrr."
Baseball 1,2,3,4; Basketball 2,3
Plymouth State University

Kendra Melody

Ken
"Life is too short, so kiss slowly, laugh insanely, love truly and forgive quickly."
Swimming 4; S.A.D.D. 1,2
Dental Hygiene- C.C.R.I.

John Minichiello

Min
"I drive a Dodge Stratus... You do not talk about my car that way!" – Will Ferrell
Baseball 1,2,3,4; Football 1,2,3,4
Salem State University

Abby Moriarty

Ab
"You may not always end up where you thought you were going, but you will always end up where you were meant to be."
Sophomore Class V.P.; Junior Class V.P.; Senior Class President; Concert Chorus 1,2; Captain Winter Track 1,2,3,4; Captain Spring Track 1,2,3,4; Soccer 1,2,3,4; North Idol 2,4; Junior Prom Committee 3; Senior Prom Committee 4; Powderpuff Football Player 3,4; Powderpuff Coach 3,4; S.A.D.D. 1,2,3; S.C.A.R. 1,2,3
Endicott

Hailey Mortimore

"Never a mistake, always a lesson."
Lacrosse 2,3,4; Art Club 2,3; Powderpuff Football Player 4; Peer Leaders 2,3; S.A.D.D. 2,3
Bridgewater State University

Jon Mudge

Mudge
"I'll come up with something witty at the reunion."
French Honor Society 3; Art Club 4; Chess club 3,4
Bridgewater State University

Sean Niles

Ni Guy, Niles, Smiles, Mr. Niles
"All life is, is a game of luck."
Football 1,2,3,4; Wrestling 1,2,3,4
Marine Biology – U.R.I.

Jillian Nolan

Jill
"Some people make it happen, others watch it happen, and the rest say what the hell happened!"
Yearbook 4; Swimming 4; Field Hockey 1,2; S.A.D.D. 1,2,3,4; S.C.A.R. 1,2,3,4
Dental Hygiene – C.C.R.I.

Lucinda Nolan

Lucy
"We make a living by what we get, but we make a life by what we give."
Yearbook 2,3,4; Y-Leaders 1,4; Swimming 1,2,3,4; Field Hockey 1,2,3,4; Captain Lacrosse 1,2,3,4; Project Teammate 4; Peer Leaders 2,3; V.P. S.A.D.D. 2,3,4
Therapeutic Recreation – Ithaca College

Dylan Noone

D.Noone
"We chilling today?"
Criminal Justice – Westfield

Hunter O'Brien

Hunt
"Happiness is like a butterfly which, when pursued, is always beyond our grasp, but if you sit down quietly, may alight upon you." – Nathaniel Hawthorne
Theatre Company 1,2; Fall Play 1,2; Spring Production 1,2;Cross Country 4; Winter Track 4; Lacrosse 1; Cheerleading 1,2; Powderpuff Football Player 3,4; S.A.D.D. 1,2; Science Fair 1
UMass Dartmouth

Emily O'Connor

Cocoa
"I can do all things through Christ who strengthens me." – LK21
Rocket Corner Aide 2
Criminal Justice – University of New Haven

Kelsey O'Connor

Kels, Cocoa
"If it's in your heart, it shows in your spirit."
Treasurer National Honor Society 3,4; Yearbook 2,3,4; Spanish Honor Society 3,4; Y-Leaders 1,2,3; Friendly Faces 3,4; Spring Track 4; Winter Captain Cheerleader 1,2,3,4; Junior Prom Committee 3; Senior Prom Committee 4; Rocket Corner Aide2; Powderpuff Football Player 3,4; Science Lab Leaders 4
UCONN

Josh O'Donnell

JOD, DD
"Once you have tasted flight, you will always walk with your eyes turned skyward, for there you have been, and there you will long to return." – Leonard Da Vinci
Marching Band 1,2; Percussion 2; Winter Track 2,3;Spring Track 1,2,3,4; North Idol 3,4; Math League 3,4
Aviation Science Career Airline Pilot – Bridgewater State University

Mary O'Donnell

Marrbear
"The journey of a thousand miles begins with one step."
Theatre Company 2,3,4; International Thespian 3,4; Fall Play 2,3,4; One-Act Plays 2,3,4; Spring Production 2,3,4; Concert Chorus 4; A Cappella 3,4
United States Coast Guard

Nick O'Leary

Clams
"The pack is stronger than the individual but it takes an individual to lead the pack. Go the distance and never look back."
Foreign Language Honor Society President; V.P. National Honor Society 3,4; Yearbook 1,2,3,4; Spanish Honor Society 3,4; Captain Cross Country 1,2,3,4; Captain Winter Track 1,2,3,4; Captain Spring Track 1,2,3,4; Art Club 1; Senior Prom Committee 4; Math League 4; S.A.D.D. 3,4; S.C.A.R. 3,4
University of Connecticut

Emma O'Neil

"You gain strength and courage by every experience in which you stop to look fear in the face. You must do the thing you think you cannot do." – Eleanor Roosevelt
Soccer 1,2,3,4; Powderpuff football Player 3; S.A.D.D. 2,3; S.C.A.R. 2,3; Science Club 2,3

Kyle Orfan

Sanchez
"What's that under there?"
V.P. Model Senate 3,4; Model U.N. 3,4; Spanish Honor Society 3,4; Football 1,2; Wrestling 1,2,3,4; V.P. Chess Club 3,4; Science Fair 1
WPI

Will Palmer

"Live long and prosper."
National Honor Society- 3,4; French Honor Society- 3,4; Concert Band- 1,2,3,4; Percussion- 1,2; Southeast District Chorus- 1,2,3,4; All States Music- 2,3,4; Concert Chorus- 1,2,3,4; A cappella- 1,2,3,4; Jazz Choir- 1,2,3; Friendly Faces- 4; Morning Announcements- 4; Math League- 3,4; Science Club- 4; Science Fair- 1; Recorder Choir- 2; Flute Choir- 4
Attending Brown University

Nicholas Pasciuto

"Neeco"
"I control my future."
Winter Track- 1,2
Attending Bridgewater State University

Christopher Patalano

"C-Pat"
"Don't let it end like this. Tell them I said something!" –Pancho Villa
Football- 1; Chess Club- 4; S.A.D.D.- 3,4; S.C.A.R.- 3,4
Editor in chief of the School Newspaper
Attending University of New Hampshire

Jatin Patel

"Ha-teen"
"Only God can judge me."
-Tupac
Attending University of Massachusetts Dartmouth

Lindsey Patruno

"Linds"
"Make the present good and the past will take care of itself."
Y-Leaders- 1; Soccer- 1,2; Lacrosse- 1,2,3,4; Junior Prom Committee- 3; Senior Prom Committee- 4; Powderpuff Football Player- 3,4; P.E. Leaders- 4; S.A.D.D.- 2,3,4; S.C.A.R.- 3
S.A.D.D. Treasurer
Attending Bryant University

Rukshini Perera

"All our dreams can come true, if you have the courage to pursue them." –Walt Disney
National Honor Society- 3,4; Yearbook- 2,3,4; Model U.N.- 2,3,4; Spanish Honor Society- 3,4; Cross-Country- 3,4; Winter Track- 1, 3,4; Spring Track- 2,3,4; Peer Leaders- 2,3,4; S.A.D.D.- 1,2,3; Science Club- 2,3,4; Science Lab Leaders- 4; Project Unite- 4
Vice President of Model U.N.
Attending Holy Cross

Jennifer Perkins

"Jenn"
"The seasons may change but the sun will always rise and the flowers never forget to bloom."
Student Council- 3,4; National Honor Society- 3,4; Friendly Faces- 3; Basketball- 1; Winter Track- 2; Spring Track- 1,2,3,4; Volleyball- 1,2,3,4; Junior Prom Committee- 3; Project Teammate- 1,2,3,4; Morning Announcements- 4; Powderpuff Football Player- 3; Project Teammate- 2,3,4; P.E. Leader- 4; Peer Leaders- 4; S.A.D.D.- 2; S.C.A.R.- 2
Varsity Volleyball Captain

Justin Perron

"JP"
"Miss Barish my computer's mad at me."
Basketball- 1,2,3,4; Football- 1; Junior Prom Committee- 3; P.E. Leader- 4; Student Advisory Council- 3,4
Freshman Class President, Sophomore Class President, Junior Class President
Captain of Varsity Basketball
Attending Framingham State University

Eric Perry

"EP"
"The time is always right to do what is right." –Martin Luther King, Jr.
Spanish Honor Society- 4; Baseball-1,2,3,4; Winter Track- 2,3,4; Football- 1
Attending Bridgewater State University

Jay Pettengill

"Jay Bay Bay"
"It's not the length of your life that matters, it's the depth of it that counts."
Student Council- 3; School Council- 3,4; National Honor Society- 3,4; Yearbook- 2,3,4; Art Club- 1; Future Teacher's Club- 4; Junior Prom Committee- 3; Senior Prom Committee- 4; Peer Leaders- 2,3,4; S.A.D.D.- 4; S.C.A.R.- 4
Yearbook Editor, President of Peer Leaders, Junior Prom King
Attending Bridgewater State University

Kyle Quigley

"Quiggs"
"King of the castle, you know just what you like."
North Idol- 3,4; Art Club- 4; Coffee House Crew- 4
Attending University of Massachusetts Lowell

Elizabeth Reed

"Lizz"
"Life is short, if you don't stop and look around once in awhile you could miss it." –Ferris Bueller
Volleyball- 1; Art Club- 3,4; S.A.D.D.- 2
Attending Worcester State University

Dave Reiffarth

"Dave"
French Honor Society- 3; Cross-Country- 1,2,3,4; Winter Track- 1,2,3; Spring Track- 1; Lacrosse- 3;
Attending University of Massachusetts Dartmouth

Katelyn Reynolds

"School's out, memories part, don't ever doubt that friendships will last."
Field Hockey- 1; Project Teammate- 4; S.A.D.D.- 1,2,3,4; S.C.A.R.- 1,2,3,4

Tristan Richardson

"I jump over things."
National Honor Society- 3,4; Yearbook- 4; Model Senate- 3; Model U.N.- 3; Spanish Honor Society- 3,4; Winter Track- 1,2,3,4; Spring Track- 1,2,3,4; Soccer- 1,2,3,4; Angel Planes- 2; Math League- 3,4; S.A.D.D.- 1; S.C.A.R.- 1; Science Fair- 1; Science Lab Leaders- 4
Captain of Varsity Soccer, Winter Track and Spring Track
Attending Worcester Polytechnic Institute

Robert Richman

"Tigs"
"The universe tends to unfold as it should." "What happened last night?"
Baseball- 1,2,4; Ice Hockey- 1,2,3; Football- 1,2,3,4; Cheerleader- 4; Powderpuff Football Coach- 3,4; Mr. NAHS- 4; P.E. Leader- 4; Peer leaders- 3; S.A.D.D.- 3,4; S.C.A.R.- 3,4; Boys and Girls States- 3
Attending Bentley University

Erika Rollins

"Everything happens for a reason. Sometimes good things fall apart so better things can fall together." –Marilyn Monroe
Cheerleader- 1,2,3,4
Captain of Varsity Cheerleading

Kaitlyn Rose

"Turn your words into wisdom." –Opran Winfrey
Concert Chorus- 1,2,3,4; Basketball- 1,2; Soccer- 1,2,3,4; Softball- 1,3; Angel Planes- 1,2; Powderpuff Football Player- 3,4; S.A.D.D.- 1,2,3; S.C.A.R.- 1,2,3
Secretary of Freshman Class
Attending Becker College

David Rossi

"Rick Ross"
"The tougher the challenge, the tougher the champion."
Football- 2,3,4; Powderpuff Football Coach- 3,4
Attending Framingham State University

Alexandra Rousseau

'Alex"
'You can waste your life drawing ines or you can live your life crossing them."
Soccer- 1,2,3,4; Powderpuff Football Player- 3; S.A.D.D.- 3; Science Club- 3;
Student Trooper Program- 4
Captain of Varsity Soccer
Attending Framingham State University for Criminology and Sociology. Playing on the Woman's Soccer Team.

Samuel Skinner

College: Wentworth Institute of Technology
'Seasons will pass you by"

Angela Skrabec

Theatre Company (3); Fall Play (3); One Act Plays (3); Spring Production (3); S.C.A.R (2.3.4)
"Kind words can be short and simple but their echoes are endless"- Mother Theresa
Framingham State University

Eric Soule

Student Council (2, 3); Y-Leaders (2,3), Soccer (1,2,3,4); Tennis (1)
"Be happy, not satisfied"
UMASS Amherst

Laura Speicher

National Honor Society (3,4); Spanish Honor Society (3,4); Friendly Faces (3,4); Cross County (2,3,4,); Winter Track (1,2,3); Spring Track (1,2,3,4); Field Hockey (1); Junior Prom Committee (3), Senior Prom Committee (4); Powder-puff Football Player (3,4); S.A.D.D (1,2,3,4); S.C.A.R (2,3,4); Captain of Cross Country.
"I'm alive and I'm free. Who wouldn't want to be me?"
Quinnipiac University for Nursing

Adam Swift

Swifty
Football (1, 2, 3, 4)
"Hang up the overalls because it's all over."

Kara Strang

Field Hockey (1, 2, 3, 4); Lacrosse (1); Project Teammate (4); S.A.D.D (1, 2)
"Each day is a new beginning."
Rhode Island College

Cady Tetreault

Cade
Yearbook (1, 2); Cross Country (2); Rocket Corner Aide (2); S.A.D.D (1, 2, 3)
"You have to leave the ground to learn how to fly."

Tevin Thao

The difference between the possible and the impossible lies in a person's determination."
College: Johnson and Wales University

Abbey Thibeault

Spring Production (2, 3, 4); Marching Band (1, 2, 3, 4); Concert Band(1, 2, 3 ,4); Jazz Band (2, 3, 4); Percussion (3);Wresting (4)
"Just keep swimming."

Andrew Thrasher

"Don't tell me something is not attainable, when there are footsteps on the moon."
United States Army Infantry

Emily Tierney

Em, E.T., RIBS
National Honor Society (4); Yearbook (1, 2, 3); French Honor Society (3); Science Club (1, 2, 3); Science fair (1, 2, 3)
"Sometimes things happen in our lives that tear us apart inside, but if we don't learn to look past them and see the sun shining above the clouds, we will forever be standing in the rain."
Worcester Polytechnic Institute

Jackie Tracey

Jax
Basketball (1); Winter Track (2); Field Hockey (1, 2, 3, 4); Powder-puff Football Player (3, 4); S.A.D.D (1, 2, 3)
"What lies behind us and what lies before us, are tiny matters compared to what lies within us."
Bridgewater State University

Mackenzie Travers

Nicki the boss, Kenzie
Yearbook (3, 4); Y-Leaders (4), Field Hockey (1, 2, 3 , 4); Lacrosse (1, 2, 3); S.A.D.D (1, 2, 3, 4); Poetry Club (3, 4)
Founder of Poetry Club, Yearbook editor, Capitan of field hokey and president of S.A.D.D
"Laugh now die later."
Keene State College

Dan Valente

Sergio
Baseball (2, 3), Football (1), Chess Club (3)
"Always plan for the worst, everything on top of that is gravy."
UNH

Emily Varadian

Yearbook (2, 3, 4); Y-Leaders (2, 3, 4); Friendly Faces (3, 4); Peer Leaders (4); S.A.D.D (1, 2 ,3); S.C.A.R (1, 2, 3)
"Those who mind don't matter and those who matter don't mind'
University of Rhode Island

Lambrini Varentimos

Brini
Y-Leaders (1); Soccer (1, 2, 3, 4) Powder-puff Football Player (3); P.E Leader (4), S.A.D.D (2, 3); S.C.A.R (2, 3)
"There's always hope
University of Rhode Island

Kelsey Viens

Ki Viens
Soccer (1, 2, 3, 4); Powder-puff Football Player (3, 4); P.E. Leaders (4); "Life is short let's go live it. Aint no time for wasting time. Days like these they go by way too fast."
-Jason Aldean
College: Community College of Rhode Island

Lauren Vinciguerra

Galadriel (3, 4); Art Club (4), S.C.A.R. (2); Poetry Club (3); Writing Workshop (4)
Editor of Galadriel
"Isn't it nice to know that the lining is silver? Isn't it nice to know that we're golden?"
Salem State University

Elizabeth Walek

Liz
Spring Production 2,4; Marching Band 1,2,3,4; Concert Band 1,2,3,4; Jazz Band 3; Southeast District Band 3,4.
"The town was paper, the memories were not." John Green

Frederick P Walnut

Freddie
Theatre Company 2,3,4; Fall Play 2,3,4; One-Act Plays 2,3,4; Spring Production 2,3,4; Animé Club 2,3.
"A far off dream, like a scattered memory. A scattered memory, like a far off dream."
Siena College

Christina Waugh

Poetry Club 3.
"How wonderful it is that nobody need wait a single moment before starting to improve the world."
Bridgewater State University

Hillary White

Hill
Basketball 1; Softball 1; Volleyball 1.
"Life isn't about how many breaths you take; it's about how many breaths you take away."
Nichols College

Sara Wiese

Swiese
Volleyball 1.
"Love the life you live, live the life you love." Bob Marley

Alex Witkus

Wit
National Honor society 3,4; One Fan 3,4; Baseball 1,2,3,4; Winter Track 1,2,3,4; Football 1; Golf 2,3; Captain of Baseball
"Excellence is the gradual result of always striving to do better." Pat Biley
Fairfield University

Adam Zibuda

Buda
Winter Track 1; Soccer 1,2,3,4.
"Winners never quit and quitters never win."
UCONN/UMASS Amherst - Business

This Program Has Been Brought To You

Dedicated to: Mrs. Patricia Lush

The Senior Class would like to thank all of the staff at North Attleboro High School that allowed us to reach the highest level of success in all aspects of our lives. With the faculty of this High School playing such a key role in helping us throughout our four years, choosing just one teacher for the yearbook dedication seemed like it would be a difficult task. However, with a landslide vote, the senior class knew exactly to whom they wanted to dedicate this yearbook.

We dedicate the 2011 Northern Light Yearbook to a truly deserving teacher. Her students, the school, and the community recognize and appreciate her many contributions. From her grammar abilities to her endless knowledge in the Humanities, she has enlightened students of all ages with her passion for English. She lures freshmen into the world of literature in Freshmen Honors English and later entices them with The Mystery Story as upperclassmen. The video club and yearbook editors would be lost without her keen eye for detail; she will be sincerely missed after her retirement.

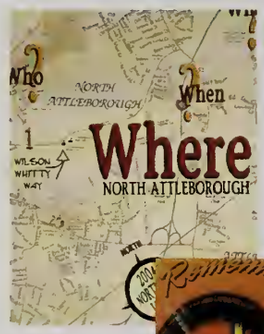

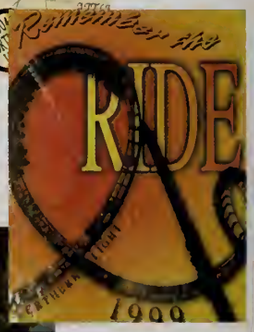

This yearbook honors the teacher who since 1988, dedicated her time to the Northern Light Yearbook. Providing her editors with a balanced source of nutrition at every meeting, this year's recipient is truly a kind soul. Her "O-B-K-B-DOOBEY" attitude gets work done like no other, making her the perfect teacher, advisor, and inspiration. The editors would like to thank her for all of the time and memories she has created with us in the yearbook office. We, as editors, see all sides of her personality, and appreciate her devotion to guiding us in creating our everlasting memories of senior year. As a class, we wish her the best of luck in her future endeavors with her growing family, as well as Rosebud on Rock Haven Lake. On behalf of the class of 2011, we dedicate this year's yearbook to Mrs. Patricia Lush.

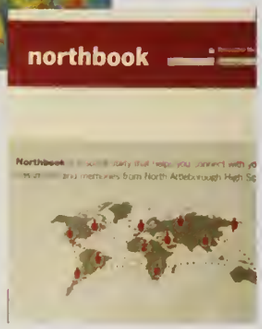

By: The 2011 Northern Light Editors

Connor Bry
Clubs

The 2011 yearbook was definitely worth the sweat, blood, and fruit that I personally put into each clubs page. I think I spent more time in the yearbook office with Haley each week than I did at home. Unintentionally, I got a new family. One that I would have never met without the help of the 2011 Yearbook.

Haley Costello
Clubs

The 2011 yearbook staff was by far one of the most hardworking and dedicated groups in the entire school. I truly enjoyed every meeting with the amazing staff and advisors as well as the ample amount of time I spent with Connor in the yearbook office designing the clubs and activities section. This experience allowed me to create memories that will last a lifetime for so many members of the senior class.

Mario Jaramillo
Seniors

I thoroughly enjoyed being a co-editor in chief of this year's yearbook . The experience was like no other and I couldn't ask for a better group of friends to work with. Even though working on the yearbook was like a full time job (one which I didn't get paid for), I loved every minute of it. The staff was like a family, loved and hated each other at times, but were always there for one another. I'm going to miss you guys and good luck next year.

Mackenzie Travers
Underclassmen

Being a yearbook editor was always a dream of mine; it gave me the opportunity to express my creativity and become internally involved with this school. We had a wonderful and talented team this year and I am so grateful to have had this opportunity. Also a big shout out to Mrs. Lush who I have admired since Freshmen Honors English; it was so fun working with you.

Jay Pettengill
Ads

Let me say, what an experience. There were long hours and plenty of hard work, but we got through it. Yearbook also gave me many new life long memories and new friendships that I will never forget. I would totally do it all over again if I had the opportunity. It was worth all the stress that I had to deal with and I couldn't have done it without my partner Monica! Good luck next year everyone!

Being a yearbook editor has truly been amazing! It has helped me grow in numerous ways. By working with the other wonderful editors, we discovered how working together we could create something beautiful and inspiring. I loved seeing how all of our hard work transformed blank pages into the story of our senior year. It has truly been a privilege to work with everyone and design what I know will be an unforgettable yearbook!

Lauren Hauer
Girls Sports

At the start of the year, I would have never believed the amount of effort that would be needed as the computer editor. With thousands of pictures, viruses, faulty CDs, calls for help from the other editors and sometimes fighting the program; I basically went to hell and back. In the end it was completely worth it to work with friends to make something we know will last.

Nick O'Leary
Computers

This year's staff was always trying new things and pushing the limit. We had so much fun working together to make the yearbook unlike any other. Mrs. Lush definitely saved the best group of editors for last! I'll miss everyone, especially my partner Jay!

Monica Costello
Ads

I have never been a part of creating something so that so many people look forward to seeing every year. The work was continuous from the beginning of the year to the end, but the satisfaction I have gained from all my effort won't leave me. I am thankful for being on the yearbook staff and wish the best of luck to the future editors.

Paul McCarthy
Boys Sports

Yearbook Editor in Chief for the Senior Section was a very long and challenging process; although, it was very well worth it. I'm going to miss all of my fellow yearbook staff. Most of all, I'm going to miss the food supplied by Mrs. Lush at every meeting. I enjoyed being responsible for capturing the moments for the Senior Class of 2011. Remember, "What happens in the yearbook office stays in the yearbook office".

Brianna Kimball
Seniors

As an editor of the Northern Light Yearbook, I found it to be such a rewarding experience. You get to work with your fellow classmates and friends working on the single book that will hold your memories of 4 of the best years of your life. Although it is crazy and stressful, it is all worth it when the entire school gets to enjoy and appreciate all your hard work.

Alyssa Fontaine
Openings

33
13
32
58

NORTH

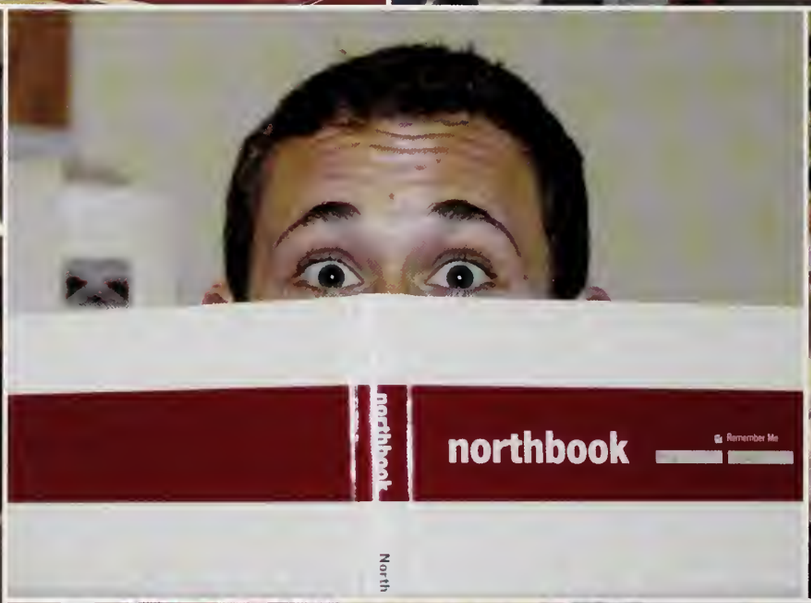
northbook
Remember Me
northbook
North

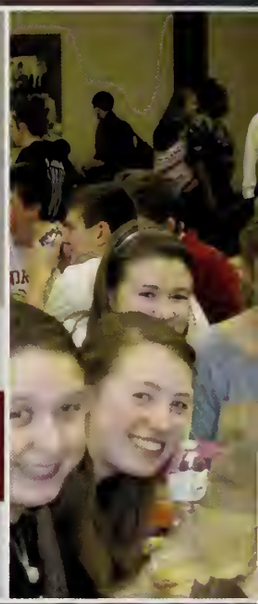

NOR

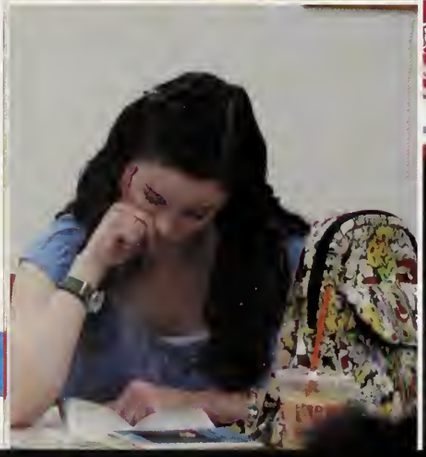

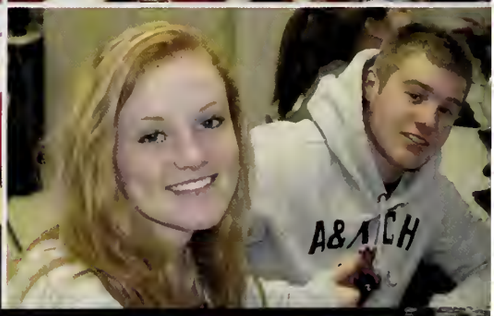
A&M CH

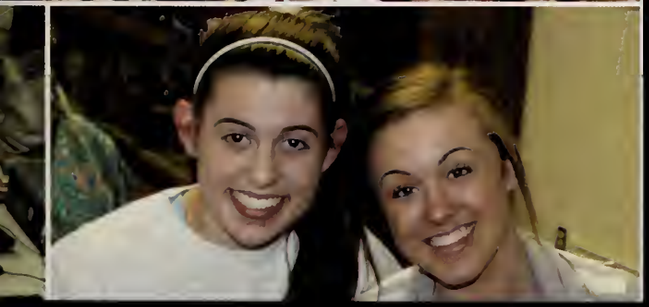

206 Business Ads &

208 Personal Messages

210 Not only do many local

212 businesses support our

214 yearbook, but many proud

216 parents take the opportunity

218 to offer congratulations to

220 their sons & daughters as well

222 as the entire Class of 2011.

2011

Sponsors

Thanks to our sponsors we are able to have this fantastic yearbook to look back on to help us remember the great and memorable times we had at NAHS!

Congratulations

North Attleboro

Class of 2011!

WE DID IT!

224 Index

COMPLETE COLLISION REPAIR & DUPONT PAINT
WE WILL HELP YOU PROCESS YOUR INSURANCE CLAIM

GAUMOND'S AUTO BODY

gaumondsautobody.com

TEL. (508) 699-2630
FAX. (508) 695-2116

105 SO. WASHINGTON ST.
NO. ATTLEBORO, MA 02760
MASS. REG. NO. 443

GENERAL LAW

TRADEMARK AND
COPYRIGHT
CAUSES

DAVID C. MANOOGIAN
ATTORNEY AT LAW

CARRIAGE COURT
149 PLEASANT STREET
ATTLEBORO, MA 02703
TEL: (508) 226-4000
FAX: (508) 226-8487

SOUSA & DEMAYO, INC.
Fabrication Engineering

KEN MELLO
Plant Manager

266 John Dietsch Blvd.
Attleboro Falls, MA 02763

Ph. (508) 695-6800
Fax (508) 695-6823

kmello@sousademayo.com

508-695-0681
508-695-5756
FAX 508-695-0909

BUTLER TIRE SALES, INC.
QUALITY USED TIRES OUR SPECIALTY
All Major Brands at Discount Prices

BOB BUTLER
President

404 East Washington Street
North Attleboro, MA 02760

Boosters
-Steve's Market
-Innovative
Styles Salon
-Hayes Home
Improvement

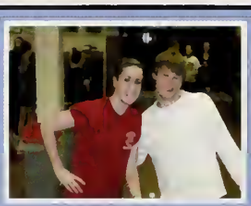

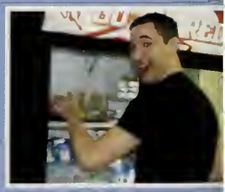

MONKEY
CHINESE & POLYNESIAN CUISINE

萬園酒家

676 Washington Street (Rte 1)
South Attleboro, MA 02703
Phone: 508-399-8020
Fax: 508-399-8087

DON'S DINER

121 South Street (Route 1A) Plainville, MA 02762
Family Owned since 1936 - Perry & Lynne Perreault
Phone: 508-695-7036 Fax: 508-695-1432 Cell: 774-254-0742
www.donsdiner.com donsdiner@comcast.net

STEPHEN D. CLAPP
COUNSELLOR AT LAW
12 Church Street • North Attleborough, MA 02760-1625

(508) 695-3554
F (508) 695-2523
StephenClapp@newebmail.com

Kelleher Doors

Pat & Kevin Kelleher
with Norm Abrams
From "This Old House"

- Garage Doors
- Electric Openers
- Sales & Service

Since 1976

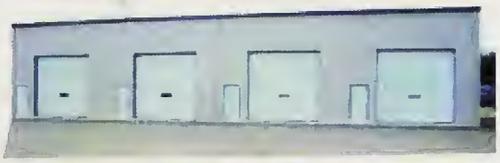

508-695-2920
Residential • Commercial • Industrial
www.KelleherDoors.com

Clopay
LiftMaster
SAWMILL CREEK
new england door • USA

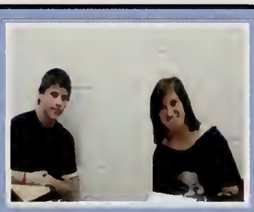

Attleboro Cumberland
Oral Surgeons, Inc.

Your Choice For Wisdom Tooth Extractions And Implants

Dr. Mark Schenkman
Dr. John Biernacki

103 Commonwealth Avenue • Attleboro Falls, MA 02763
Phone: 508-699-0449 • Fax: 508-699-4344 • www.acosinc.com

meineke®
Car Care Center

RIGHT SERVICE.
RIGHT PRICE.

Roger K. Houck

"Each shop individually owned and operated"

375 Washington Street
So. Attleboro, MA 02703

508-761-4660

Hours: Mon.-Sat. 10-5
Sun. 12-5

(508) 643-2676
FAX (508) 695-7675

DISTINCTIVELY
SWEDEN
Scandinavian Imports • Christmas Shop
Kris Benson
Kim Hagerman
25 Messenger St.
Plainville, MA 02762
www.distinctivelysweden.com

The 1st. & Only Fully Customizable Lanyard
fanyards™ .com
Visit Fanyards.com to Customize Yours Today!

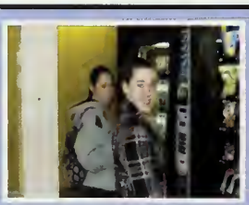
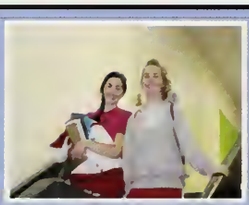

Boivin Electric LLC.

Master Electrician
A11695 MA#
RI Lic#
B-012765

- New Wiring & Repairs
- New Construction
- Remodeling
- Fire Alarm Systems
- Smoke Detectors
- Swimming Pools
- Service Upgrades
- Home, Office Internet
- Phone & Cable T.V.

Emergency 24hr. # 508-922-5966
508-699-0874

Tropical Rayz Tanning Salon

389 N. Washington St.
(located next to Dairy Queen)
N. Attleboro, MA 02760
(508) 643 0088

Congratulations Seniors and thank you all for your loyal support!!!

Open 7 Days a week

We have specials throughout the year and we have an AMAZING Prom Special every year!!!

Check us out online at: www.tropicalrayznorthattleboro.com

VOTED #1 TANNING SALON!!!

LABONTE'S AUTO SCHOOL

"The Driving School for the Busy Teen"

Flexible Parent classes
Call Today, Start Tomorrow
One-Week Programs
Flexible Evenings and Weekend Classes
1-877-DRIVE-ED 1-877-374-8333

Learn from the best

www.Labontesautoschool.com

Bridal and Gift

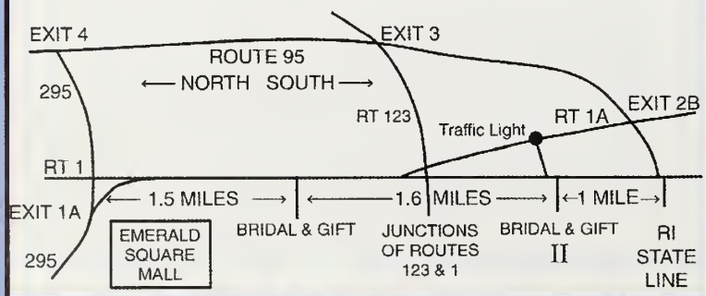

CASEY LAW OFFICES, P.C.

EDWARD J. CASEY
ATTORNEY AT LAW

8 North Main Street
Suite 201
Attleboro, MA 02703

508 222-2332
fax 508 226-3632
ejcasey@caseylawpc.com

Sirois Bicycle Shop

Serving The Area For Over 50 Years
M-F 9-8 pm, Sat. 8-5 pm, Sun 12-4 pm

GT, HARO
DIAMOND BACK
RALEIGH, FELT

893 Landry Ave.
North Attleboro, MA 02760
508-695-6303

Bliss

ICE CREAM &
SANDWICH SHOP

Bliss Bros. Dairy, Inc. • 711 Park Street • PO Box 2288
Attleboro, MA 02703 • 508 222 2884

Congratulations
NAHS Class of 2011

Never stop pursuing your dreams.
All the best from Ameriprise Financial.

Kelly Fox, CFP®, CDFA™
Financial Advisor
Ameriprise Financial Services, Inc.
30 Man Mar Drive, Suite 14
Plainville, MA 02762
508-695-2336
kelly.d.fox@ampf.com
ameripriseadvisors.com/kelly.d.fox/

Brokerage, investment and financial advisory services are made available through Ameriprise Financial Services, Inc., Member FINRA and SIPC. Some products and services may not be available in all jurisdictions or to all clients.
© 2008-2010 Ameriprise Financial, Inc. All rights reserved.

Randy J. Spencer

Attorney At Law

Law Offices of
Randy J. Spencer, LLC
51 Man Mar Dr., Suite 3A
Plainville, MA 02762

(508) 809-6590
Fax (508) 699-4085
www.rjspencerlaw.com

new balance
adidas
NIKE
asics

DBSPORTS
Featuring Name Brand Athletic Footwear and Clothing

546 Kelley Blvd.
No. Attleboro, MA 02760 **(508) 695-4499**

Colonial Tire & Service Center Inc.

MICHELIN KELLY TIRES BFGoodrich UNIROYAL

13 Wilkins Drive
Plainville, MA 02762
(508) 699-8897

ALBERT MAGNUSON PETE MAGNUSON

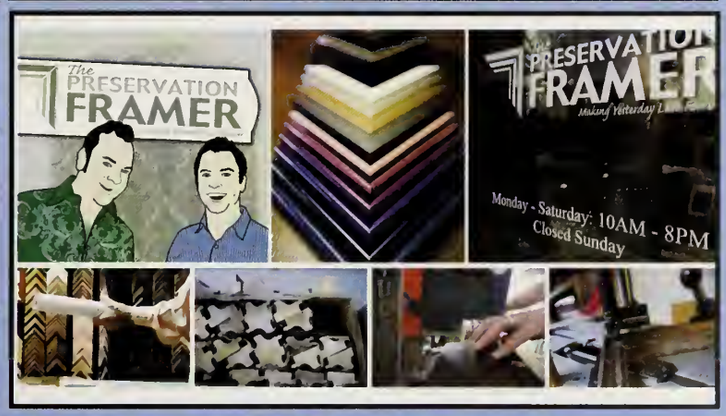

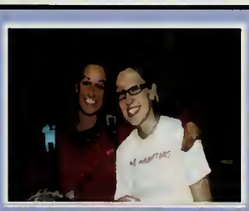
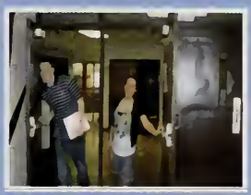
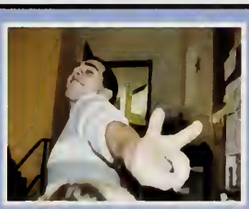

Pediatric Dental Healthcare

Specialists in Pediatric Dentistry and Orthodontics

Quality Dental Care in an Environment Designed for Children!

508.695.2064

16 Washington Street Plainville, MA 02762

www.PediatricDentalHealthcare.com

www.BracesForKids.com

(508) 699-8936
(508) 699-3533 Fax

82 North Washington St.
North Attleboro, MA 02760

EDWARD G. Lambert INSURANCE AGENCY

Since 1962

info@edlambertinsurance.com

AUTO HOME BUSINESS LIFE

www.edlambertinsurance.com

Congratulations to the NAHS Class of 2011!

YEN CHING II

Chinese Restaurant
Cocktail & Lounge • Sushi Bar

Open Hours:
Mon -Thus: 11:30am - 10:00pm
Fri & Sat: 11:30am - 11:00pm
Sunday 12noon - 10:00pm

445 E Washington ST(Rt 1)
N Attleboro,MA 02760
Tel: (508) 695-6888
Fax (508) 695-2882

AAA

MASS. INSPECTION STATION

ACHIN'S GARAGE
24 HOUR TOWING

SERVICE & REPAIR
SERVING THE NORTH ATTLEBORO AREA SINCE 1919

(508) 695-6561
1-800-287-6561

321 N. WASHINGTON STREET
NO. ATTLEBORO, MA 02760

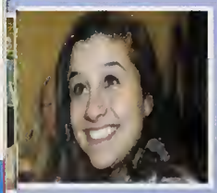

Boosters

-Ebeling's Auto Repair & Towing
-Joy's Stylistic Touch
-Plainville Prescription Center
-J&J Sports Cards
-Cumberland Kitchen Design Center
-Cumberland House of Pizza

Shear Innovations

SHEAR INNOVATIONS
IS WELCOMING NEW CLIENTS BY WALK-IN OR APPOINTMENT!!
340 TAUNTON AVE
SEEKONK, MA 02771
508-336-7500
Become a Facebook Fan to receive monthly specials

WWW.SHEARINNOVATIONS08.COM
E-MAIL: SHEARINNOVATIONS08@YAHOO.COM

Lisa Costa
Stylist/Owner

Congratulations Emily Varadian, Samantha Allen, Kelsey O'Connor, Heather Ann Krasner, and the Class of 2011!

The Turning Pointe School of Dance

3 Man Mar Drive #14
Plainville, Ma 02762

(508)-695-0600
Kathleen Salamone

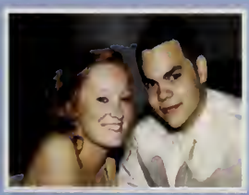

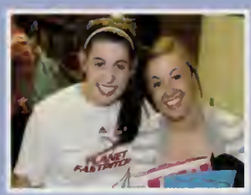

CAROL'S DEN

Beautiful Handcrafted Furniture
Made in New England - All 25 % off
Country, Primitive, Shaker Styles

Seasonal Home Decor and Gifts
Wreaths, Berry Garlands, Candles
Country Signs, Prints, Curtains
Lighting, Webkinz

Tues.—Sat. 10 - 5 Sunday 10 - 3
Thurs. eve till 7:00
2 Man-Mar Drive, Plainville, MA
508-695-1804

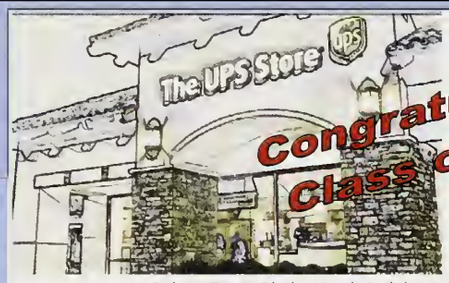

11 Robert Toner Blvd • North Attleboro, MA 02763
Ph: 508-643-7333 • Fax: 508-643-7337 • www.theupsstorelocal.com/3645
Packaging•Shipping•Printing•Mail Boxes•Postal Services•USAA Deposit Services

ForeignExchange
Translations

SHARPLES
W. R. Sharples Company, Inc.

- Knifed and Unknifed Laser Dies
- Programming, Plotting and Samples
- Phenolic Counter Plates
- Stripping and Blanking Systems
- Laser Cutting

211 John Dietsch Square
North Attleboro, MA 02763
Phone ▸508-695-5656
Toll-Free ▸800-969-DIES (3437)
Fax ▸508-695-8804
web: www.sharplesdie.com

Boosters
-Angel Loft
-Bell's Powder Coating Inc.
-Steve's Market
-Barbara Gortze

H.P. Nelson Tool Company, Inc.

Custom Molds
Plastic Injection Molding

Optical, Medical & General Industry
Marbleized Colors

Lisa K. Nelson
Executive Vice President

1 (800) 959-0336
Tel: (508) 695-9604
Fax: (508) 643-0024

525 John Dietsch Blvd.
North Attleboro Industrial Pa
Attleboro Falls, MA 02763

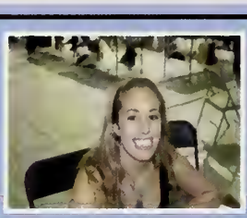

Best Wishes NAHS

Bill's Auto Parts

GUARANTEED USED AUTO PARTS

Cumberland, RI

new & used auto parts

"we buy junk cars"

70 Macondry Street

Cumberland, RI 02864

(401) 725-1225

(800) 725-6181

www.billsautoparts.com

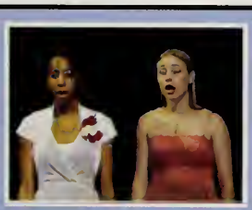

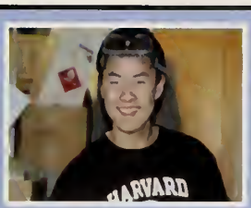

Congratulations Class of 2011

MASON BOX
COMPANY
SINCE 1891

521 Mt. Hope Street
North Attleboro, MA 02761-0129
P 1-508-695-9381 F 1-508-695-3210
www.masonbox.com

A & J Family Restaurant
All Day Breakfast & Lunch

Business Hours:
Mon. - Sat. :6:00 A.M.— 3:00 P.M
Sunday:6:00 A.M.— 1:00 P.M.

560 Kelley Blvd.
North Attleboro, Ma
02762

Phone: 508-695-1570
Website: ajfamilyrestaurant.com
E-mail: aandjrestaurant@yahoo.com

ANNIE'S BOOKSTOP
TODAY'S BOOKS-YESTERDAY'S PRICES
SINCE 1981
3 MAN MAR PLAZA UNIT #9
PLAINVILLE MA 02762
508-695-2396

ANIMAL CRACKERS
NURSERY SCHOOL
North Attleboro, MA

BIG RED
BARBER SHOP
Matt Metrano
Master Barber/Owner
Sun-Mon-Tues: CLOSED
Wednesday: 8am - 6pm
Thursday: 8am - 6pm
Friday: 8am - 5pm
Saturday: 7am - 1pm
92 N. Washington Street
North Attleboro, MA 02760
508-695-1153

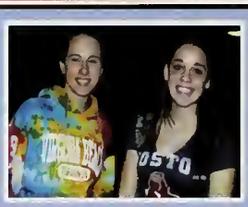
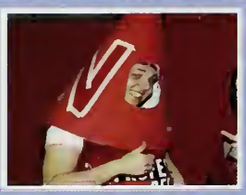

METFAB

NANCY L. BERNDT
Executive Vice President

MetFab Engineering, Inc.
332 John Dietsch Blvd.
Attleboro Falls, MA 02763

(508) 695-1007 Ext. 227
FAX (508) 643-1932
nberndt@metfabeng.com

INDUSTRIAL METAL FABRICATION

Lake Pearl Luciano's

Congratulations Class of 2011!

QualityConnections
Connect anytime, anywhere, with anyone.
Business Telephone Solutions
Making Technology Work for you!
Sales, Service & Installation
Steve May
800.300.9000

and

New England Air Inc.
Commercial, Residential and Light Industrial
HVAC Contracting
56 Leonard St.
Foxboro, MA 02035
Bob Caudle
(508) 543-6108

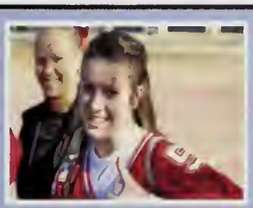

ACCS

american credit counseling service, inc.

A Non-Profit Agency

Community Service Since 1988

Free Consultation With a Certified Counselor

Over 20 Years Experience

- Credit Card Balances Going Up Each Month?
- Struggling To Make Your Monthly Payments?
- Too Many Bills and Not Enough Money?
- Need Help With Your Finances?

Get Help Today!

Call or Stop in Our Plainville Office:

4 Taunton Street, Suite 5, Plainville, MA 02762

508-643-4445 • 800-729-0551

Get Started Today at WWW.ACCS.ORG

Non Profit IRS 501(c)(3) Tax Exempt Corporation

Chi Chi's Nails

370 Kelley Blvd

North Attleboro, MA 02760

Complete Nail Services & Professional Waxing

(508) 699-9222

BRIGGS

GARDEN AND HOME SINCE 1961

GARDEN CENTER • HOME LIVING • LANDSCAPING

(P) 508.699.7121 (F) 508.545.4797 (E) info@briggsgarden.com

293 Kelley Boulevard, North Attleboro, Massachusetts 02760

www.briggsgarden.com

INDULGENCE

Nails • Pedicures • Facials • Waxing

455 East Washington Street

(Located in the Rite-Aid Plaza)

North Attleboro, MA 02760

Phone: 508-695-5005

Anthony's Italian Style

NORTH END DELI

5 Man-mar Drive • Plainville, Massachusetts 02762

508-695-4221 • Fax: 508-643-0889

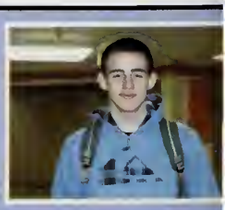

Join Us For Great Food, Friends, Song & Spirits

Lodging Food and Drink

THE COLONEL
BLACKINTON INN

Business & Corporate Functions

June thru August
Nightly Entertainment
Mon. -Sat.

Includes:
"Prix-Fixe Menu" ~ Monday-Thursday 4-6 PM

***21.95** Per Person **3 COURSE MEAL INCLUDES:**
Glass of house wine or beer, appetizer, entree & dessert

NEW SUNDAY BRUNCH OFFERINGS! CHECK OUT OUR OMELET STATION

Sunday Brunch Year Round~ *Rich Balest & Tony Anzivino-"Jazz Set"*
Check out our website for the menu, and a complete listing **www.colblackintoninn.com**

Lunch Hours Mon-Sat 11:30-3:00pm
Dinner Hours: Mon-Thurs 4-9pm, Fri & Sat 4-10pm Sun 4-8pm
Brunch Hours Sun 10-3

203 North Main Street, Attleboro **508-222-6022**

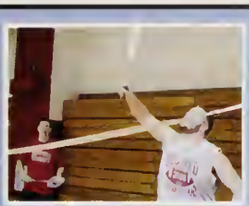
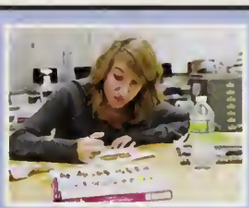

(508) 695-8490 Home
(508) 243-1651 Cell

BADGER WELDING

Jeffery Badger
484 Old Post Rd.
No. Attleboro, MA 02760

Machine Shop Service
Mig-Tig • Steel - Stainless - Aluminum • Plasma Cutting

CONGRATULATIONS

An investment in knowledge always pays the best interest.

FOXBORO FEDERAL SAVINGS

Your Community Bank Since 1889

www.foxfed.com

Cartridge World

Sal Schembre
Owner

629 So. Washington St. (Unit B)
No. Attleboro, MA 02760

Phone: 508-699-8999
Cell: 401-439-6272
Fax: 508-699-7999

sal.s@cwnorthattleboro.com

www.cartridgeworldusa.com/Store762

CHARLES J. MAGUIRE, JR.
ATTORNEY AT LAW

(508) 695-6655
FAX: (508) 695-6653

ONE GEORGE LEVEN DR. • SUITE 201
NO. ATTLEBORO, MA 02760-3580

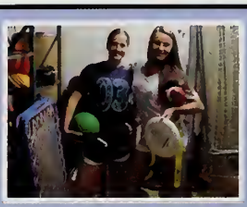

Congratulations
North Attleboro High School
Class of 2011

Best Wishes
from your friends at

SHARON
CREDIT UNION

A timeless tradition of service and community

Connecting All Offices
781-784-7725
www.sharoncu.com

NCUA

MSIC

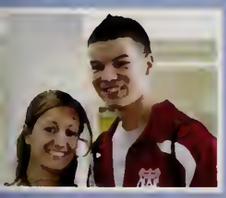

Paul Haselton
President

HASELTON
PLUMBING & HEATING, LLC

Residential & Commercial
Radiant Heat Specialist

244 John Dietsch Blvd - Suite 5
No. Attleboro, MA 02760
www.haseltonplumbing.com

Office: 508-695-7600
Fax: 508-695-7603
Direct Line: 508-728-4243

ForeCourt
Cumberland Racquet and Fitness Club

Maurice L. Mann
Chairman of the Board

44 Gray St.
Cumberland, RI 02864
401-333-4480
800-913-4480
Fax: 401-334-4505

Nelson's FLOWERS & GIFTS

GETJOSETTE

570 Kelley Blvd
North Attleboro, Ma
609-558-0841
josette@getjosette.com

Tom D'Alto
Principal
tdalto@msn.com

LIBERTY TAX SERVICE®

3 Park Street
Attleboro, MA 02703
Phone: (508)-223-4929
Fax: (508) 223-4801

6 South Washington Street
North Attleboro, MA 02760
Phone: (508)-699-6515
Fax: (508)-699-6517

LUCIANO'S
Restaurant & Lounge
800 Washington Street ❧ Route One ❧ Wrentham, MA 02093
(508) 384-3050 ❧ FAX (508) 384-7784
DiningQuest.com/lucianos

NaturaLawn® of America

THE LEADER IN **ORGANIC-BASED** LAWN CARE ™

Call for a free quote - 1-508-695-6060

mosquito shield
MOSQUITO CONTROL

Bite 'em Back
MOSQUITO-FREE YARDS GUARANTEED
www.moshield.com

1-508-695-8113

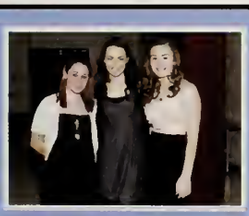

W. H. RILEY & SON
-INC.-

Heating Oil & Propane / Est. 1873

www.whriley.com

Congratulations Seniors !

Best Wishes to the Class of 2011

Wrentham Co-operative Bank

Debra Antonitis, Branch Manager

Ph: (508) 384-4098 Fax (508) 384-3211
dantonitis@wrenthamcoop.com

1005 South Street, Wrentham, MA 02093
www.wrenthamcoop.com

The Learning Link, Inc.
A PARENT TEACHER STORE
508-695-1355

Hours:
Mon/Tues 9:30-5:30
Wed/Thurs 9:30-6:00
Fri/Sat 9:30-5:00
Closed Sunday

3 Manmar Drive #17
Plainville, MA 02762

www.learninglinkinc.org
Email: Thelearninglink@verizon.net

Twice the Diva
An Upscale Women's Consignment Boutique

Towing Service
R.I.Lic.#6
Sousa's Auto Body
1442 Newport Avenue
Pawtucket, R.I. 02861
Tel. 725-1933
Fax. 475-5495
Manny Sousa

The Emery Board
Full-Service Nail Salon
60 Man Mar Drive
Unit 1
Plainville, MA 02762
1-508-699-5488
Sheri Thorpe
Nail Technician

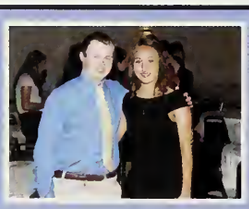

Cookson Precious Metals
Material Products Group
49 Pearl Street
Attleboro, MA 02703

Leadership
Quality
Craftsmanship

The world's leading supplier of fabricated precious metals in karat gold, sterling silver and gold-filled; major producer of findings and chains to the karat gold, sterling silver and gold-filled jewelry industries.

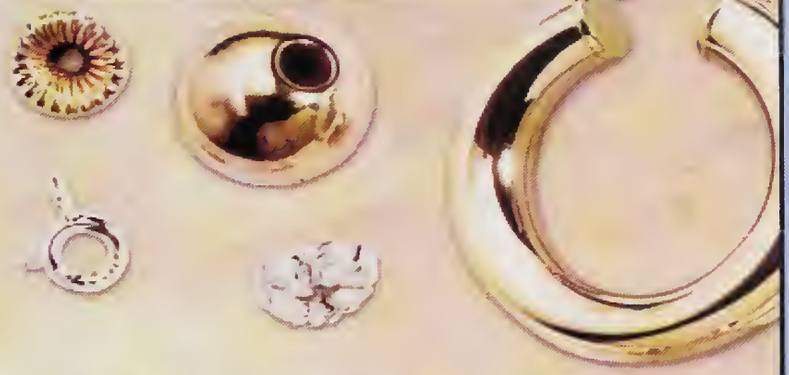

HALLMARK•GENERAL FINDINGS
1-800-225-2706
www.hallmarkgeneralfindings.com

stern-leach 1-800-247-2754
www.sternleach.com

EXCELL 1-800-343-8410
www.excellmfg.com

A Member of Cookson Group plc
The Gold & Silver Standard

PAULA'S HAIRSTYLING

387 North Washington Street
North Attleboro
MA, 02760

Paula Phipps
Owner
(508) 699-0446

NEM
NEW ENGLAND METALFORM, INC.
Precision Metal: Stamping • Deep Drawing • CNC Machining

Herman A. Krobath
President

E-mail: hkrobath@nemetalform.com
www.nemetalform.com
330 South St., Route 1A • Plainville, MA 02762
Tel: (508) 695-9340 • Fax: (508) 695-2414

Papa Gino's

Congratulations to the graduating
Class of 2011!
From your local Papa Gino's in
Plainville (508) 695-0214
South Attleboro (508) 761-9292
Attleboro (508) 226-5690

Papa Gino's

Curtain Connection

508-699-1020

Everything curtain shopping should be

16 East Washington Street, Route 1 -
North Attleboro, MA 02760

M+R Design Associates, L.L.C.

6 Wilkins Dr. Suite 210, Plainville, MA 02762
Phone: (508) 809-3509 • Fax: (508) 809-3511

Ch'i Spa
Eternal Energy
wellness beauty relaxa

To Book An Appointment, Call
401.353.3101
Located at 1455 Mineral Spring Ave., Suite 6 | North Providence, RI 02904

KIDZ WORLD

Kidzworld
11 Robert toner Blvd.
North Attleboro Ma.
(in the Shaw's TriboroPlaza)
(508) 695-1674

BLAZIEN'S

71 Pleasant Street
Attleboro, MA 02703
(508) 226-6258

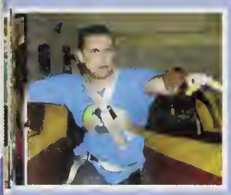

Advance Auto Parts

Service is our best part.

Woman to Woman HEALTH CENTER

Darcy Renaghan, MSN, NP Tina Rose, MSN, NP

943-L, Kelley Blvd
North Attleboro, MA 02760

Phone: (508) 699-7800
Fax: (508) 699-7801

www.womentowomanhealthcenter.com

PEDIATRIC SPECIALISTS

132 Central Street, Suite 116
Foxboro, MA 02035
508-543-6306

195 South Street
Wrentham, MA 02093
508-384-7667

JOE MICONI
Phone/Fax
(508) 699-7871

Tues. Thru Thurs. 11:00-9:00
Fri. 11:00-8:00
Sat. 11:00-5:00

MICONI's

• Musical Instruments • Sound Systems
• Lessons • Rentals • Repairs • Orchestra Service

ROUTE 1 • 715-719 E. WASHINGTON ST.
NORTH ATTLEBORO, MA 02760

RMCoPins@aol.com
www.rmcopins.com

(508) 695-6364
Fax (508) 695-4501

R.M. CORPORATION

Lapel Pins and More

73 Washington Street
Plainville, MA 02762

North Bowl

Bowling & Family Entertainment Center

Ed Kinsley

71 E. Washington Street
North Attleboro, MA 02760
(508) 695-BOWL (2695)
(508) 695-9334 (fax)
edkinsley@gmail.com
info@northbowllanes.com

Prime Laminating, Inc.

Your Source for Industrial Laminating

508-643-7400

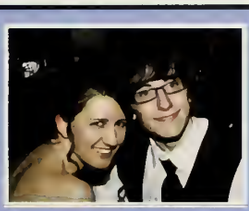

YOUR BEST ROUTE FOR
PERSON TO PERSON SERVICE

Auto • Home • Business
Workers Compensation

REINBOLD
INSURANCE AGENCY, Inc.

860 Landry Avenue
North Attleboro, MA 02760
508-695-0314 • www.reinboldinsurance.com

Registry Service Available For Our Insureds
New Plates / Transfers and Renewals

RI Parts Warehouse
Hours Mon-Fri 8-5
Huge Inventory, Fast Service

24-Hour Fax:
1-888-862-3647
1-800-422-4727
ACDelco 3M Motorcraft

FRANK HANAN REMODELING

84 Grove Street
North Attleboro, MA
(508) 212-1780

Durcan-Cuddy Insurance

5 Man Mar Dr
Plainville, MA
(508) 699-7007

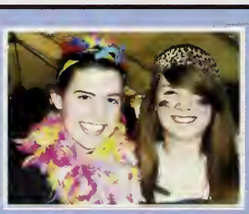

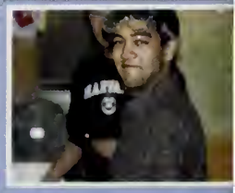

StayGreen IRRIGATION

93 George Leven Dr. #2
North Attleboro, Ma 02760
(508)-699-6900

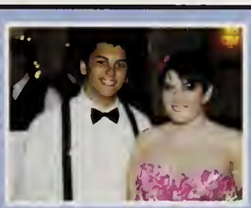

John & Ed's Garage

Complete Auto Repair Service

675 East Washington Street (Rte. 1)
North Attleborough, MA 02760

508.695.0777

dental health

Marina Pettengill, D.D.S.
74 Taunton St., Suite 101
Plainville, MA 02762

(508) 699-2221

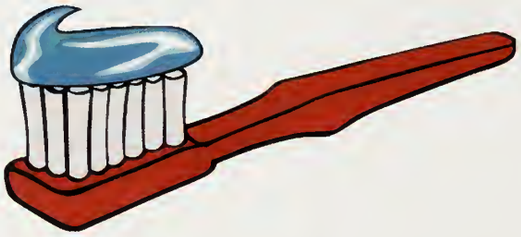

The Purple Rooster Cafe

Diana Martinez

Owner

105 South St
Plainville, Ma 02762
Phone- (508) 316-1550
Fax- (508) 316-1843

Boosters
-Michael's Meats, Inc.
-Bohemia
-Ross Silva
-Navigant Credit Union
-Irmgard's Salon-Spa

East Side Travel Agency
1143 Newport Ave.
Pawtucket, RI
(401) 724-3111

NORTH TV

Bringing the Community into Your Home

on Comcast Channels
9 • 15 • 98

www.northtv.net

Congratulations Class of 2011!

North TV is proud to have been a part of your high school years.

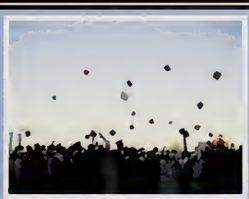

HONEY DEW DONUTS

2 Taunton Street
Route 152
508-695-3236

Enjoy The Local Flavor™

House of Fortune
Chinese Restaurant

2 Wilkins Drive #201
Plainville, Ma 02762
508-699-8887

PET FOOD EXPERTS
Your Trusted Partner in Quality Pet Foods and Supplies

DQ
GOOD TIMES
RIDQULOUS
389 N. Washington St. 508-695-3947

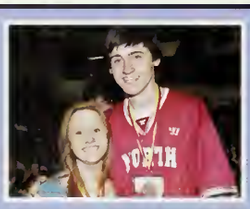

Congratulations

Dan

Dan:

We are so proud of the person you are today and wish that you dream big and work to make it a reality.

Love; Mom, Dad and Marion

LAUREN DUNN
We are so proud of you!
We love you.
Love, Mom, Dad & Kaela

AEA
AMERICAN EARTH ANCHORS

North Attleboro Auto Center
508-809-6066

Casale Electric
508-699-6845

PETWORKS
DOGGIE DAYCARE
GROOMING • BOARDING • CATS WELCOME
540 FRANCIS KELLEY BOULEVARD
NORTH ATTLEBORO, MA 02760
508-643-PETS (7387)
WWW.PETWORKSNORTH.COM

SHERWIN-WILLIAMS.

Boulevard Pizza
586 Kelley Blvd.
508-699-4449

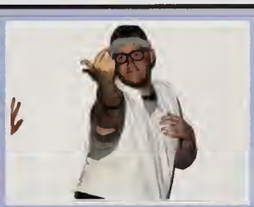

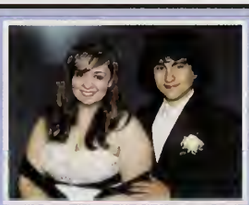

To our beautiful daughter,
Hunter,

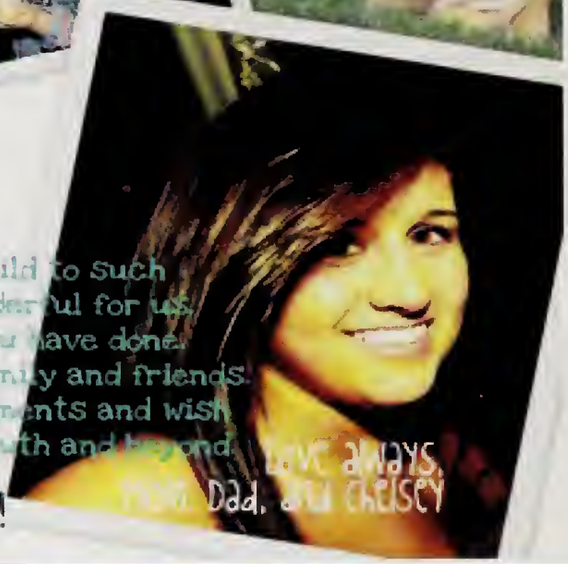

You have been such a joy to raise.
Watching you grow from an adorable child to such
a beautiful young woman has been wonderful for us.
You have worked hard in everything you have done
and always have made time for your family and friends.
We are so proud of all your accomplishments and wish
you so much success at UMass Dartmouth and beyond.

Love always,
Mom, Dad, and Chelsey

Watch out World here comes Hunter!

Congratulations Jeffrey!
We are so proud of you and all you have accomplished. It has been wonderful watching you grow into such a kind and compassionate young man. We know you will be successful in life because you have what it takes. Follow your dreams and shoot for the moon!
We love you! Mom, Dad, Erika and Julia

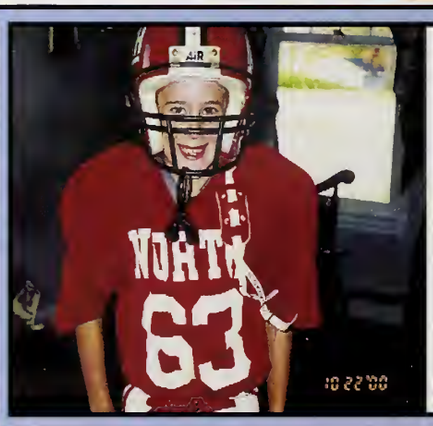

Congratulations
Danny
Good luck in your
future endeavors.
You have made
us so proud!
Love,
Bunka &
Grammy Carol

Alyssa Fontaine
May you dance through
life's adventures and
challenges with beauty,
grace and poise!
We love you!
Mom, Nate, Corey,
Andrew and Sophia

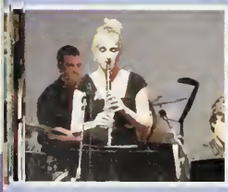

Joseph David Pasquale DeGirolamo
We are so very proud of your accomplishments!
Congratulations & Happy Graduation Joe!
All the best at University of Rhode Island.
Love,
Mom, Dad, Kristen, Kim, Kate, & Kerrin
oxoxoxo

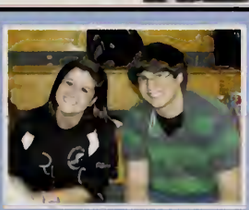

To Our Favorite Grandson

We will always be cheering for you, then, now, & forever.. Love, Nana & Pop Pop

To Our Red Rocketeers

Thanks for the memories. God Bles You all. Love, #1 Fan Nana Patti

Ashley Sheehan

Congratulations!

We are so proud of you!

Love you lots,
Babci & Dziadziu

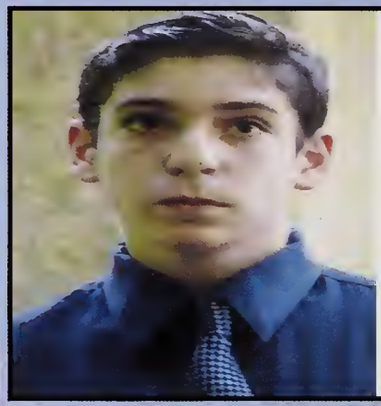

Trevor Larson
I am so proud of you and you've come a long way.
I know you are looking forward to college in the fall.
You can do it!
Love,
Mom

We are so proud of you Sean!

Congratulations to a wonderful son!

Love, Mom and Russ

We are so proud of you Jackie!
Love,
Mom, Dad, and Jen

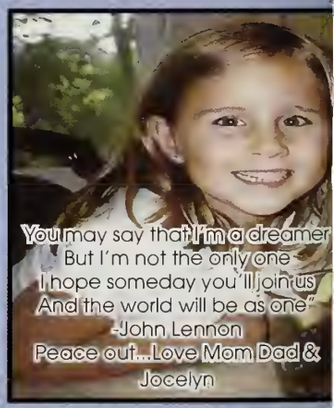

"You may say that I'm a dreamer
But I'm not the only one
I hope someday you'll join us
And the world will be as one"
-John Lennon
Peace out...Love Mom Dad & Jocelyn

C is for **C**uban

H is for **H**umble

R is **R**esponsible

I is **I**talian

S is **S**uper Achiever

We are proud of you and your achievements through all these years.

We know you will continue to achieve your goals in life.

Love Mom

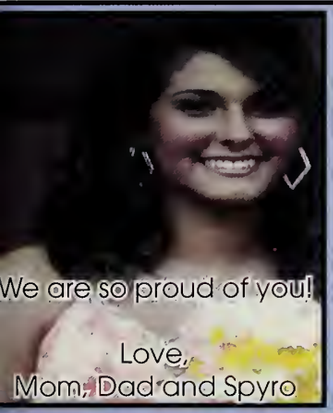

To the Editors,

Great job this year and good luck next year!

We love you :)
Monica & Jay

To all my friends who made my high school career so great! Thank you for everything you have done for me. Were all going different places but we will always remain friends! Good luck everyone!

-Jay

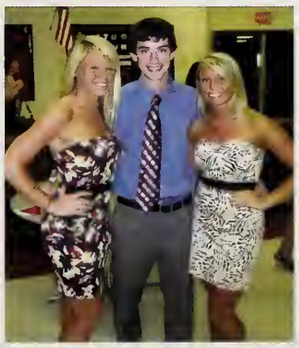

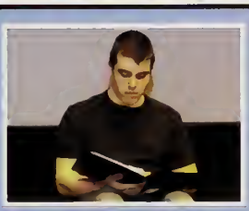

A

Achin, Anthony - 62
Achin, Greg - 6, 114, 115
Achin, Tony - 141
Addo, Camilla - 74, 109, 139
Adler, Caroline - 62, 139, 158, 160, 162
Alam, Noor - 6, 46, 140, 141, 154, 164, 179, 181, 193
Albertini, Brielle - 52, 156, 157, 158, 161
Albertini, Luke - 74, 105, 163
Alegria, Benjamin - 62
Aliberti, Lea - 62, 122, 139
Allen, Chereigna - 6
Allen, Nicholas - 62, 96, 133
Allen, Samantha - 6, 154, 160, 170
Allen, Tacheigna - 62
Almeida, Stephanie - 7, 114, 158, 169
Altemese, Daniel - 62
Amadon, Amelia - 52
Amara, Zachary - 62
Amaral, Abraham - 7, 193
Amaya, Charles - 62, 105, 161
Anderson, Michael - 52, 170
Antonitis, Garrett - 74
Aptt, Kyle - 7, 154, 156, 168, 172, 170
Araujo, Marissa - 74
Archer, Tristan - 74
Armell, Bradley - 74, 96
Arrighi, Brianna - 34, 62, 170, 171, 172, 173, 174, 190
Atlemese, Daniel - 141
Auger, Nicholas - 74
Augoustakis, George - 52, 105, 125, 159, 160

B

Babbitt, Sarah - 7, 154, 160, 170
Babbitt, Stephanie - 6
Bacon, Michaela - 52
Bader, Victor - 74
Badger, Ellis - 73, 74, 96, 141, 160
Badger, Jordan - 52, 122, 127, 138, 139
Baez, Nicole - 74
Bagarella, Julia - 62, 99, 139, 161, 170
Baldasaro, Adam - 52, 184
Baldasaro, Madelyn - 6
Barenthaler, Kristen - 62, 178
Barney, Brianna - 6, 98, 99, 118, 119, 152, 153, 162, 166
Barry, Michael - 52, 168
Barry, Ryan - 6, 105
Barth, George - 52, 133
Barton, Tyler - 74, 177
Baskin, Brenden - 7, 169
Bassler, Erin - 52, 168
Bauer, Raymond - 7
Beane, Benjamin - 7, 49, 104, 105, 154
Beattie, Joseph - 7, 96, 186
Beattie, Michelle - 52
Beaupre, Nicole - 52, 168, 169
Beauvais, Alicia - 72, 74, 139
Beckett, Emily - 74, 118, 131
Beckwith, Bianca - 6
Beckwith, Eric - 62, 96, 125, 141
Belanger, Renee - 52, 176
Belskis, Bonnie - 74, 158, 176
Bengston, James - 6
Bengtson, Andrew - 52
Bennett, Dylan - 6, 125, 140, 141
Bennett, Sydney - 62, 109, 122, 139, 161
Berkley, Miranda - 74, 109, 114
Bernier, Christopher - 6, 169, 188, 191
Bertolino, Theresa - 52, 60, 151, 172, 175, 182, 183, 184, 185
Bettencourt, Heather - 72, 74
Bhambhani, Neil - 74, 187
Billington, Stephanie - 62
Bixby, Katherine - 62, 168, 169
Blaisdell, Meghan - 52, 61, 158, 170
Blake, Ryan - 7
Blanchard, Anna - 62
Blanchard, Elizabeth - 52, 61, 122, 123, 139, 159, 160, 161
Blanchard, Sarah - 74, 103, 114, 142, 177
Blanchette, Alexandra - 75, 107, 118, 139
Blasdell, Megan - 158
Blasé, Jack - 75, 96, 121, 133
Boisseau, Alexis - 75
Boisseau, Katelyn - 7, 108, 109
Boivin, Katelyn - 7, 114, 154, 158, 159
Bonarrigo, Anthony - 52
Booth, Shelby - 62, 169, 172, 174, 175
Boraski, Ryan - 63, 115
Bordeleau, Ian - 53
Borowy, Vincent - 7, 164, 179
Borrelli, Joseph - 186
Botsch, Rielly-Rae - 6, 36, 48, 98, 99, 130, 131, 147, 150, 169
Botteri, Jessica - 53, 156, 161
Bouchard, Alyssa - 107
Boudreaux, Christian - 63, 172, 183, 185, 188
Boudsady, Anouluck - 63, 96, 177
Boulanger, Robert - 63, 125, 141, 170, 172
Boulton, Georgette - 6, 168
Boulton, Samantha - 75, 107, 160, 163, 164
Bourget, Stephen - 6, 156
Boyd, Kelsey - 6, 118, 119, 166
Brabants, Kacey - 75, 99
Brackman, David - 63, 96
Bradbury, Ray - 174
Bradley, George - 63, 101, 125, 141
Bradley, Michael - 53, 115, 172, 182
Brandley, Meghan - 73, 75, 127, 129, 177
Braun, Rebecca - 53, 142, 161, 170
Bravetti, Brianna - 7, 177
Bravetti, Victoria - 63
Bravo, Matteo - 133
Bredberg, Christopher - 75, 121, 137
Bredberg, Timothy - 53, 96
Bridges, Alexander - 53
Briggs, Annika - 75, 109
Briggs, Corben - 63
Briggs, Evan - 7, 143, 156, 179, 182, 180
Briggs, Nicole - 7
Briggs, Sean - 63, 133
Brigham, Brian - 63, 143
Brine, Rebecca - 109
Bristol, Brianna - 53, 142, 153, 158, 161
Brittingham, Macy - 7, 28, 32, 44, 161
Brodbeck, Amy - 75
Brooks, Michael - 8, 48, 117
Brousseau, Sarah - 8, 114, 150, 154, 155, 150
Brown, Connor - 53, 158, 176
Brown, Dana - 53, 160, 168, 170, 182
Brown, Dillon - 75, 115
Brown, Ryan - 53, 96, 125
Brown, Samuel - 75, 121
Brule, Matthew - 8
Brule, Mike - 143
Brundige, John - 63
Bry, Connor - 8, 33, 41, 45, 101, 154, 156, 160, 161, 167, 168, 170, 171, 172, 173, 174, 175, 176, 185, 188, 189, 192, 203
Buckley, Kaitlyn - 9, 28, 48, 98, 99, 150, 159, 160
Buckley, Sean - 75
Budak, Arthur - 188
Buker, Fredrick - 9, 117
Bullock, Chelcie - 9
Bullock, Shauna - 63, 127
Burbine, Alexander - 75
Burdick, Daniel - 9, 46, 105, 116, 117, 159, 170, 189, 190, 191
Burgess, Haley - 75
Burke, Matthew - 63
Burns, Brendan - 53, 117, 160
Burns, Cameron - 63, 105, 117
Burns, Jessica - 53
Burns, Ryan - 63
Burtchell, Ryan - 53
Burwell, Jacqueline - 8, 184, 185
Buttrick, Sarah - 63, 168, 169

C

Cabana, Krista - 53
Cabana, Samantha - 75, 176
Cadd, Morgan - 72, 73, 75, 183, 185
Cai, Frank - 8, 30, 31, 32, 33, 38, 44, 45, 46, 150, 154, 156, 158, 164, 166, 167, 179, 187, 192, 19
Campbell, Brent - 63
Canitez, Melissa - 63, 103, 139, 160
Canning, Aidan - 75, 137
Caracciolo, Mikaela - 53, 134, 135, 152, 153
Cardello, Elizabeth - 75, 127, 12 135
Carlson, Cassidy - 75
Carlson, Christopher - 53
Carlson, Zachary - 8, 186
Carlstrom, Tamarra - 8, 158, 176 177, 183
Carmichael, John - 63, 96, 121, 162
Caron, Kyle - 53, 105, 141
Carter, Ashley - 75, 114
Caruso, Sarah - 63, 103, 122, 13
Carvajal, Hernan - 75
Casson, Timothy - 63, 159, 160, 181
Castanza, Ryan - 182
Caster, Erin - 53, 160, 183, 185, 193
Caswell, Jacob - 75
Caudle, Christopher - 53, 115, 133
Caudle, Julia - 75, 114, 169, 170 187
Cerrone, Emily - 75, 135
Cerrone, Jon - 63, 125, 141
Cerrone, Sarah - 53, 156, 161, 164
Chahawn, Nicole - 53, 108, 156 159, 160
Chambers, Vincent - 72, 75, 96 121, 133
Champagne, Allyson - 53, 127, 129
Chandler, Jeffrey - 9, 182, 184, 188
Chandran, Emily - 75, 107, 122, 139, 183
Chang, Peter - 9, 114, 115
Charboneau, David - 9, 105, 14 166, 179
Charpentier, Ryan - 9
Chaussee, Alyssa - 75
Chea, Kenneth - 8, 164, 179
Chen, James - 75
Chen, Jessica - 53, 114, 161, 17 182
Chen, Joyce - 75, 109, 114, 18
Chen, Peggy - 161
Chien, Jessica - 63, 73, 99, 114, 139, 161, 164
Chikomba, Takudzwa Sean - 6 96, 141
Childers, Nicole - 8, 102, 103, 1 158, 150
Chmielewski, Logan - 53
Chorianopoulos, Christina - 75 158
Chowdhary, Reet - 75, 125, 16 164, 187
Chretien, Andrew - 53, 96, 133 160, 186
Chretien, Ashleigh - 8, 106, 107

130, 131, 150
Chretien, Taylor - 53, 63, 105, 127, 129, 131, 159, 160
Chuntorn, Perth - 63, 161
Cieri, Marissa - 63, 171, 172, 174
Cipriano, Brittney - 75
Clark, Chelsea - 75
Clinton, Amanda - 63
Cole, Alexander - 63, 101, 125, 141
Colleran, Megan - 75, 103, 134, 135, 155
Collins, Matthew - 53, 125, 141
Colvin, Daniel - 75, 181
Combs, Savannah - 75
Comerford, Luke - 53, 125, 156
Condon, George - 75
Conley, Patrick - 53, 172
Connelly, James - 53, 125, 137, 154, 156
Connelly, Samuel - 63, 96, 125, 141
Connolly, Matthew - 8, 34, 96, 140, 141, 151
Constantini, Anthony - 141, 186
Conway, Christopher - 53, 105, 158, 159, 161
Cook, Eve - 63, 168
Cook, Michael - 9
Cooney, Emily - 75
Cooper, Andrew - 63, 133
Coreanopolis, Christina - 103
Cornetta, Cirsten - 75, 127, 129
Correia, Jason - 75
Costantini, Anthony - 75
Costanza, Ryan - 63
Costello, Bridget - 75, 109, 122, 139
Costello, Haley - 9, 98, 99, 145, 154, 156, 159, 161, 167, 170, 177, 180, 190, 191, 203
Costello, Jacob - 53, 60, 96, 125, 141
Costello, Jillian - 76, 107, 119, 135, 159
Costello, John - 53, 180, 181
Costello, Monica - 9, 98, 99, 122, 123, 138, 139, 145, 154, 159, 161, 167, 170, 187, 191, 203
Cote, Matthew - 76, 125, 137, 165
Cote, Samantha - 53, 170
Cotta, Christopher - 9, 114, 115, 140, 141, 160
Cotter, Katherine - 53
Cotter, Katie - 61, 127
Courtemanche, Joshua - 76, 96, 137
Courtney, Sean - 53
Coyle, Veronica - 53, 103, 134, 156, 160
Coyne, James - 76, 168, 176
Coyne, Kerry - 53, 119
Crawford, Matthew - 53
Crawley, Hope - 63, 107
Croke, Michael - 53, 105, 141, 160
Croke, Ryan - 76, 105, 133, 189
Crombie, Bradley - 76
Cronin, Allison - 53
Cronin, Shannon - 8, 193
Crosman, Connor - 8, 30, 31, 37, 38, 46, 96, 140, 147, 160, 166, 190, 191
Crosman, Erin - 63, 72, 127, 129, 131, 163
Cruickshank, William - 8
Cubberley, Matthew - 53, 100, 101, 125, 141
Cullen, Jillian - 54, 118, 119
Cummings, Dan - 96
Cummings, Daniel - 63
Cummings, John - 101, 133
Cummings, Jonathan - 76
Cummings, Keghan - 76, 96, 125, 141
Cummings, Rachael - 8, 114, 115, 150
Cupp, Meghan - 63, 99, 122, 139, 162
Curley, Michael - 54, 100, 101, 124, 125
Curren, Hannah - 9
Curtis, Brendan - 9, 37, 95, 96, 147, 190, 191
Cybowicz, Daniel - 9

D

D'Adamo, Alan - 9, 101, 125, 132, 133, 150
D'Amico, Allison - 63, 142, 160, 170, 176
D'Attilio, Matthew - 76, 96, 121, 137
Dahlbeck, Max - 76
Dallaire, Jake - 63, 96, 137
Danahey, Noelle - 63, 127, 129, 155
Danahey, Shannen - 10, 164, 169, 192
Daniels, Alan - 162
Darling, Emily - 54
Darling, Joshua - 54
DaSilva, Jessica - 54, 107, 156, 160, 161
Dasilva, Sheila - 162
David, James - 76
David, John - 54
Davis, Cameran - 158, 171, 172, 174
Davis, Emily - 10, 29, 33, 45, 46, 150, 154, 156, 161, 164, 178, 179, 192, 193
Davis, Heather - 63, 73, 107, 122, 139, 179, 182, 184
Dean, Tyler - 10, 35, 36, 96, 132, 133, 147, 158, 162
DeBaggis, Lindsey - 54
DeBevoise, Palmira - 64, 139
DeBlois, Andre - 54
DeChambeau, Evan - 54, 96, 133
Defilippo, Jamie - 64
DeForest, Gretchen - 54, 61, 107
DeForest III, Robert - 64, 177
DeGirolamo, Joseph - 10, 96, 140, 141, 145, 147, 151, 166, 168, 170, 190, 191, 193
DelBonis, Jacqueline - 64, 99, 119, 134, 135, 159, 162, 176, 177
Dellek, Riecke - 11, 96, 112, 145
Demarco, Brittani - 76, 127, 129
DeMarco, Kevin - 11, 125, 156
Dennen, Hannah - 87
Denning, Emily - 72, 76, 103, 122
Desilets, Nicholas - 54
Detierle, Heather - 118
Detirle, Matt - 159
Deveau, Jr., Robert - 64
Devers, Connor - 11
Devito, Nicholas - 64
Devlin, Christopher - 11
Devlin, Corey - 61
Devlin, Cory - 10
Devlin, Riley - 76, 99, 118, 131
Dickinson, Kaitlyn - 64
Dieterle, Heather - 76
Dieterle, Matt - 121, 137
Dieterle, Matthew - 54
DiGiantommaso, Anthony - 54, 125, 141, 156, 158
DiGiantommaso, Kristen - 76, 109, 135
DiMartino, James - 64, 125, 141
DiPalma, Joseph - 10, 169, 188
Direnzo, Katherine - 64, 73, 139, 160, 161
Dobbins, Justin - 64, 133
Doherty, Brianna - 10, 49, 102, 103, 122, 123, 130, 131, 162
Dolls, Pussycat - 190
Douglass, Frederick - 193
Dowling, Jennifer - 54, 107, 156, 157
Ducharme, Emily - 54, 103, 122, 139, 159
Ducharme, Nicholas - 10
Ducharme, Rachel - 54, 103, 122, 139, 156
Dufault, Kevin - 76, 177
Dulong, Katrina - 76
Dumke, Mitchell - 76, 183, 185
Dumke, Zachery - 11
Dunham, Brianna - 54
Dunham, Wesley - 64, 160, 172, 175, 183
Dunn, Cameron - 54
Dunn, Elaine - 91
Dunn, Lauren - 11, 156, 172, 175, 176
Duphiney, Taylor - 11, 183, 193
DuPlessis, Amielyn - 64
Duquette, Brendan - 54, 183, 185
Duquette, Daniel - 54, 105, 124, 125, 141
Durazzano, Cassandra - 64
Duva, Conner - 11
Duva, Nicholas - 76, 189
Dwyer, Austin - 10, 96, 117, 151
Dyer, Daniel - 76

E

Eaton, Victoria - 76, 111
Ebraico, Laura - 76, 107, 142
Ebzery, Carly - 64, 110, 111, 127, 131
El-Zeftawy, Mahmoud - 54, 96, 125, 156, 157, 160, 171, 172, 176
Elia, Emily - 76, 139
Eskarous, Sedky - 29, 34, 161, 172, 173, 179
Espinosa, Jared - 76
Estrela, Filipa - 10, 156, 161, 168, 169
Estrella, Brittany - 64, 99, 131, 170
Eustis, Thomas - 64, 96
Everton, Erik - 10, 95, 96, 136, 137, 147, 151, 166, 170, 189

F

Fabbo, Julie - 10, 171
Fairbanks, Kyle - 76, 96, 165
Falconer, Stephanie - 76
Farrell, Mary - 76, 168, 176
Feagin, Bionca - 76
Fears, Kimberly - 11, 154, 162, 168, 172
Feeley, Mary - 54, 172, 174
Fernandes, Jacob - 11, 186
Fernberg, Gregory - 54, 101, 125, 133
Fernberg, Natalie - 11, 171, 172, 173, 180
Ferreira, Ariel - 64, 107
Ferri, Alexandra - 64, 99, 170
Ferri, John - 54
Ferrigno, Allison - 64, 114, 139, 160
Ferris, Tyler - 11
Figueiredo, Sarah - 54, 139, 156, 158
Fisher, Ethan - 54, 96, 125, 133
Fisher, Hannah - 54, 102, 103, 139, 170
Fitton, Mackenzie - 72, 76, 171
Fitzmaurice, Brian - 10, 35
Fitzpatrick, Edward - 10, 35, 120, 121, 137, 147, 154, 166
Flanagan, Ian - 76, 125, 141
Flannery, Ryan - 10, 94, 95, 96, 120, 121, 147, 151, 154, 156, 163, 166
Fontaine, Alyssa - 10, 102, 103, 122, 123
Fontaine, Bradley - 76, 96, 121
Fontaine, Corey - 72, 76, 105, 125, 133, 170
Fontaine, Heather - 76, 109, 118, 135
Fontaine, Laurel - 76
Fontes, Jacob - 11
Fontneau, Karen - 186
Foran, Allie - 11, 169
Forbes, Madison - 187
Force, Shane - 11, 28

Forman, Jessica - 11
Fornara, Hannah - 54
Forte, Andrew - 72, 76, 182, 184
Fortier, Emily - 54, 156, 169, 170
Foster, Ryan - 64, 121
Fote, Adam - 76, 105, 141
Fougere, Anna - 54, 103, 156, 159, 169
Fournier, Deanna - 54, 182, 184, 185, 191
Fournier, Marie - 77, 172, 182, 183
Fournier, Taylor - 77
Fraguada, Charles - 77
Freitas, Alexandra - 54, 107, 158, 159, 160

G

Gaboury, Mark - 54, 177
Gabriel, Felicia - 54, 160
Gabriel, Jillian - 12, 154, 156, 158, 159
Gagne, Ryan - 77, 121, 137
Gallagher, Timothy - 64, 96, 141
Ganatra, Kush - 64
Gardner, Benjamin - 77, 120, 160
Gardner, Emily - 54, 60, 156, 160, 161, 170, 171
Gariepy, Jason - 64
Garnett, Christopher - 54, 60, 133
Gartman, Jaime - 54, 99, 170
Gaumond, Alexander - 54, 96, 137
Gaumond, Brett - 54, 96, 133
Gaumond, Rachael - 77, 127, 129, 139
Gautieri, Jessica - 64, 109, 114, 142, 161
Gavilanez, Natasha - 55, 107, 138, 139, 156
Gaw, Alyssa - 77
Geehan, Ryan - 55, 61, 96, 117, 137
Gentile, Hayley - 64, 72, 103, 139, 160, 170, 189
Geoghegan, Ciara - 77, 109, 139
Germani, Mark - 12, 179
Gibbs, Brandon - 77
Gifford, Adam - 55, 182, 184
Gifford, Marissa - 77, 118, 135, 182, 184
Gildea, Allison - 55
Gildea, Gregory - 64, 120, 137
Gildea, Ryan - 77, 96, 137
Gilmore, Nicole - 64, 111
Gimler, Joseph - 55, 105, 137, 159, 160
Gingras, Benjamin - 77, 115, 141, 182
Girvan, Kevin - 12
Giurgius, Monica - 77
Glennon, Emily - 64, 111, 139, 165, 170
Goehring, Jennifer - 55, 122, 156, 160, 170
Goldman, Alexander - 12, 156
Goneau, Maxwell - 64
Goodman, Laura - 64, 172, 182, 184
Goodwin, James - 13
Gorton, Preston - 77
Gottlieb, Brittany - 55, 60, 111
Goulding, Emma - 77, 114, 127, 189
Goulet, Alicia - 55, 61, 99, 131
Goulopoulos, Alexis - 13
Gradner, Emily - 172
Grafton, Kyle - 64
Grambly, Nicole - 64, 73, 139
Grant, Andria - 77
Grant, Craig - 55
Gray, Cameron - 55, 117
Gray, Shannon - 64, 127, 129
Greenhalge, Sean - 55, 105, 125, 141, 157
Greenhalge, Zachary - 13, 37, 105, 125, 140, 141
Grieves, Cameron - 77
Grieves, Katherine - 13, 168, 183
Grim, Dana - 55
Grimaldi, Eric - 55, 61, 158, 169, 179
Grimes, Courtney - 64
Grimes, Robert - 55, 177
Grinavic, Jamie - 64, 107, 122, 142, 163
Griswold, Stephanie - 64
Gutierrez, Chelsea - 12, 164, 176

H

Haddigan, Erin - 12
Haddigan, Kyle - 73, 96
Haines, Ella - 64, 135
Hale, David - 64, 177
Hall, Rachel - 12
Hallahan, Kimberly - 55, 108, 122, 134, 135
Hamilton, Melodie - 65, 107, 119, 177, 189
Hanan, Rose - 55, 122, 139, 154, 170
Hanan, Ruth - 77, 109, 142
Haner, Joshua - 12
Harbour, Alexandra - 65, 122, 139, 160, 161
Harding, Kristina - 77, 129, 139
Hardy, Brandon - 77
Hardy, Matthew - 65, 96, 137
Hargens, Grant - 65, 101, 125, 141
Hargrave, Benjamin - 65, 115
Hargrave, Sarah - 65, 114
Harris, Rachael - 13
Hart, Maryssa - 13, 163
Hasan, Tashfia - 13, 35, 156, 158, 161, 171, 172
Haselton, Kiley - 77
Haselton, Nicole - 13, 110, 111, 158
Hastry, Nicole - 77, 172, 183
Hatch, Matthew - 78
Hathaway, Steven - 78, 133
Hauer, Lauren - 12, 31, 32, 34, 35, 37, 38, 44, 98, 99, 111, 142, 143, 145, 146, 150, 153, 154, 156, 158, 159, 161, 166, 168, 170, 190, 191, 193, 203
Hauer, Nicole - 65, 99, 142, 158, 160, 170, 189
Haughey, Shane - 65, 96, 180
Haughey, Shannon - 55, 102, 103, 122, 138
Haughton, Brett - 65
Haughton, Drew - 55
Hausmann, Julia - 78, 114, 135
Hausmann, Stephen - 55, 115
Haworth, Jeffrey - 55, 101, 125, 141, 156
Henriksen, Michael - 78, 96
Henriksen, Robert - 12, 28
Henriques, Kaylee - 12, 37, 130, 131, 152, 153, 154, 156, 161, 163, 166, 167
Hersey, Andrea - 78, 168
Hewitt, Shannon - 12, 130, 131
Hickey, Kevin - 78
Higgins, Andrew - 13, 125
Higgins, Coleen - 55, 122, 138, 139, 170
Hill, Kayle - 78, 180
Hillis, Molly - 55, 60, 156, 157, 160, 161, 170, 171, 172, 174, 175, 176, 179, 182, 184, 192
Hilsman, Sara - 65, 160
Hines, Sean - 78
Hodgkins, Emily - 78, 114, 127
Hoerr, Madison - 55, 169
Hoff, Jeremy - 65
Hogan, Patrick - 78, 117
Holbert, Evan - 13, 36, 114, 115
Holbrook, Austen - 65
Holden, Reid - 62, 65, 73, 96, 117, 133, 167
Hollins, Jr., Milton - 65
Holmes, Marissa - 13
Holmes, Rachael - 65, 139, 160
Holsinger, David R. - 33, 45
Hooker, Heather - 78, 177
Hope, Robert - 19, 34
Hopkins, Allyson - 65
Hornsby, Megan - 13, 158, 163
Horton, Zachary - 12, 94, 96, 136, 137, 147, 151, 166, 189, 193
Houle, Talia - 65, 110, 111, 170
Howard, Rachel - 55, 61, 161
Howarth, Kaleigh - 65, 172, 183
Howlett, David - 78, 187
Hrycenko, Stephen - 65
Hubbell, Alexander - 12, 125, 140, 141
Hunt, Michelle - 169
Hunt, Nathan - 78, 187
Hunt, Rachelle - 65, 169, 182, 184
Hunter, Chris - 141, 177
Hunter, Christopher - 78
Hunter, Dwayne - 65, 96, 177
Hurley, Mckayla - 78

I

Iaconis, Rachel - 65, 99, 135, 17
189
Iacono, Michaela - 55, 99, 170
Impagliazzo, David - 78
Irish, Nicole - 78, 139
Ismail, Justin - 12, 140, 141, 156,
164
Issler, Jordan - 78

J

Jackson, Jessica - 55, 61, 127,
129
Jackson, Samantha - 12
Jacobs, Jennah - 13, 29, 35, 37
49, 126, 127, 128, 129, 138, 13
147, 150, 151, 153, 154, 155,
156, 161, 192
Jankowski, Alexis - 78, 165, 180,
182, 184
Jaramillo, Mario - 13, 29, 35, 36
38, 39, 41, 105, 124, 125, 140,
141, 147, 154, 156, 158, 159,
160, 161, 162, 170, 192, 203
Jette, Alexander - 66, 125, 137
Jette, Benjamin - 66, 96, 125, 1
Jette, Emily - 78
Jewett, Zachary - 66
Jewitt, Ethan - 168
Jiannetti, Sarah - 13, 144
Johnson, Colby - 13, 36, 96, 120
121, 137, 166, 189
Johnson, Daniel - 14, 36, 94, 95
96, 120, 121, 137, 145, 146, 15
152, 154, 156, 163, 166, 170, 1
Johnson, Julianna - 78, 109, 11
135, 161
Johnson, Lauren - 55, 98, 99, 12
134, 135, 153, 154, 156, 157, 1
Johnson-Wooldridge, Alexand
- 78, 129
Jones, Casey - 79, 177
Jones, Daniel - 79, 168
Jones, Jake - 79, 186
Jones, Samantha - 14, 169, 188
Jordan, Gregory - 14, 143
Jordan, Jarrett - 66
Jost, Emily - 56, 111, 156, 179
Joyce, David - 66, 117
Joyce, Stephen - 14, 116, 117,
147, 159
Joyce, Timothy - 66, 117, 160

K

Kaelblein, Jessica - 66, 73, 107
139, 151, 158, 169, 172, 176, 1
Kanda, Roshninder - 66, 79, 10
139, 141, 158
Kane, Stephanie - 66, 73, 172
Kapitan, Krista - 79, 99, 135
Kappeler, Kevin - 66

Kayata, Erin - 56, 61, 156, 158, 171, 172, 173
Kayata, Victoria - 56, 103, 122, 139
Keen, Kelly - 15, 153, 166
Keenan, Pat - 133
Kelleher, Matthew - 15, 140, 141, 154, 164
Kelleher, Michael - 79, 100, 101, 125, 141
Kelliher, Robyn - 66
Kennedy, Ryan - 79, 125, 137, 189
Kennelly, Lily - 79, 168, 172, 176
Kenney, Corey - 66
Kessler, Arianna - 72, 79, 103
Kiely, Daniel - 79, 172, 174, 175, 182
Kiely, Erin - 15, 151, 160, 182, 184
Kieon, Morgan - 66, 109
Kimball, Brianna - 15, 33, 41, 45, 49, 102, 103, 138, 139, 156, 157, 159, 166, 170, 203
King, Alyssa - 56, 127, 129, 139, 156
Kingsley, Ryan - 66, 105, 181
Kirk, Kathleen - 56, 151, 182, 184
Kishan, Sakshi - 14, 33, 41, 45
Kishan, Sarwagya - 79
Kleczkowski, John - 79, 96, 121, 141
Kneeland, Connor - 66
Knobel, Andrew - 56
Kohansky, Derek - 79
Korslund, Ian - 14, 33, 45, 156, 161, 164, 168, 172, 173, 174, 182, 184, 190, 191
Korslund, Kelly - 79
Koslosky, Lauren - 168
Kozlowsky, Ashley - 14
Krasner, Allison - 66, 161, 168, 172, 174
Krasner, Heather Ann - 14, 154, 156, 160, 168
Kroll, Samantha - 56, 122, 138, 139, 153
Krzyzek, Joseph - 15, 112
Kuhn, Benjamin - 56, 60, 164, 182, 184, 188
Kummer, Daniel - 79, 96, 133
Kummer, James - 79, 96, 133
Kummer, Kaitlin - 66, 108, 109, 119, 138
Kummer, Peter - 66, 96
Kummer, William - 56, 95, 96

L

LaBelle, Andrew - 15, 168, 169
Labonte, Jack - 79, 100, 101
Lacasse, Darren - 15
Lacasse, Jamie - 79, 103
Lachapelle, Edward - 56
LaClair, Zachary - 15, 124, 125, 140, 141
LaClair, Zoe - 56, 107, 122, 123, 139
LaFond, Erica - 66, 107, 131
LaFond, Karly - 14, 49, 106, 107, 130, 131, 166
LaFratta, Samantha - 56, 103, 139, 156, 158
LaFreniere, April - 66, 127, 129, 138, 139
Lake, Jesse - 14, 134, 135
Lambert, Michael - 79, 96, 120
Lambert, Sydney - 66, 73, 172, 174, 182, 183, 184, 185
Lamborn, Amanda - 66
Lamothe, Ashley - 67
LaMothe, Jonathan - 79, 172, 182, 185
LaMothe, Joseph - 56, 182
Lanci, Jesse - 14
Lander, Matthew - 67, 96
Lang, David - 56, 60, 96, 133
Lang, Jacob - 79, 96, 121, 137
Lanoie, Lauren - 14
Lanoie, Michael - 15
LaPlante, Jack - 79, 105
Lapointe, Sarah - 15, 134
Lareau, Adam - 79, 189
LaRouche, Brianna - 15, 176, 186
Larson, Trevor - 15, 168
Lasko, Matthew - 79
Laskorski, Elsa - 56, 156, 172, 174, 185
Lavadiere, Haley - 139
LaVallee, Danielle - 79
Laverdiere, Branden - 79, 100, 101
Laverdiere, Haley - 79, 114
LaVoie, Zachary - 56
Lawson, Shannon - 67
Layman, Jake - 120
Leal, Samantha - 67
Leary, James - 67, 73, 96, 125, 133
Leary, Sarah - 67, 73, 103, 122, 139, 161, 170
Leavitt, Rebecca - 67, 99, 122, 131, 160, 170, 189
LeBlanc, Courtney - 79
LeBlanc, Shane - 56
LeBlanc, Timothy - 14, 36, 120, 121, 166
Lee, John - 67, 96
Lees, Jonathan - 56
Lefebvre, Alida - 67, 73, 139, 160, 170, 176, 179
Lemay, Grace - 67
Lennox, Michelle - 56, 177
Lewis, Brett - 14, 96, 137
Li, Jesse - 79, 121, 165, 179
Lima, William - 79
Lindo, Mallorie - 79, 107
Lipsett, James - 67
List, Philip - 33, 45
Lombardo, Christopher - 56, 96, 133
Long, James - 14, 133
Long, Kajsa - 67, 169, 172
Lonzo, Edmund - 67, 172, 182, 184, 188
Lopez, Franco - 79
Lopez, Genessis - 79
Lopez, Richard - 67
Lorden, Nevin - 56, 156, 172
Loring, Margaret - 67, 169, 172
Lougee, Matthew - 67, 105, 160
Loughnane, Kathryn - 79, 107, 122, 135
Luise, Brandon - 67, 96, 141
Luiz, Bayleigh - 14, 158
Lumbra, Brandon - 67, 121, 137
Lunde, Stephen - 79, 165, 170, 180, 182
Lyons, Brooke - 15, 168, 169, 188

M

MacDonald, Mason - 56, 61
MacDonald, Ryan - 67, 115
Maher, Brooke - 67, 107, 131, 163
Maher, Coryn - 57, 61, 107, 131, 156, 159, 160, 161, 170, 181
Malkowski, Katie - 79, 109
Malone, Laura - 52, 57, 119, 138, 139, 164
Manganaro, Anthony - 79, 117
Mankavech, Michael - 67
Manning, David - 79, 96, 105, 137
Manning, Michael - 67, 137
Marceau, Emily - 80, 109, 142
Marceau, Raymond - 57, 60, 96, 133
Marchetti, Eric - 67
Mark, Jeffrey - 15, 38, 96, 143, 151, 154, 156, 157, 158, 166, 170, 190, 191
Marshall, Christina - 15, 142
Marshall, Tyler - 15, 117
Martin, Anna - 67, 103, 111, 189
Martin, Brieanna - 80
Martin, Charity - 57, 172
Martin, James - 67
Martin, Lindsey - 67
Martino, James - 101
Mason, Skyler - 57, 143, 165, 171, 172
Mason, Tyler - 67, 125, 137
Mastropoli, Connor - 80, 96, 117, 133, 182, 184, 189
Maul, Samantha - 122
Mazzocca, Alisa - 80
McAuliffe, Matthew - 80, 96, 117
McAuliffe, William - 57
McBrine, Jennifer - 16, 108, 109, 138, 139
McBrine, Rebecca - 80, 135, 168
McBrine, William - 80, 168
McCarthy, Hannah - 62, 67, 73, 107, 119, 142, 160, 161, 176
McCarthy, John - 80, 125
McCarthy, Meghan - 176
McCarthy, Paul - 16, 37, 94, 95, 96, 120, 121, 136, 137, 151, 154, 163, 166, 170, 191, 203
McCarthy, Teresa - 57, 107, 122, 139
McCaughey, Shaun - 16, 133
McCormick, Joseph - 57
McCormick, Ryan - 80
McCracken, Briana - 16
McCretton, Shaylyn - 57, 60, 99, 131, 160
McDonald, Ian - 17, 154, 161, 164, 168
McEachern, Bridget - 17, 158
McEachern, Erin - 67, 122, 139
McGarth, Lindsey - 182
McGlaughlin, Andrew - 105
McGrady, Jennifer - 57, 61, 119, 170, 176
McGrath, Lindsey - 57, 176, 182, 183, 184
Mcgrath, Stephen - 17, 181
McGwin, Katherine - 67, 107, 119, 142, 160
McHugh, Alison - 80, 109, 119, 142, 163
McHugh, Meghan - 52, 57, 60, 108, 118, 119, 138, 139, 161, 193
McInerney, Cameron - 80, 96
McKenna, Meaghan - 67, 99, 142, 170, 189
McKenzie, Mary - 57
McKeon, Patrick - 17, 182
McKim, Matthew - 67, 105, 125, 141
McKinnon, Jacob - 80, 96, 137
McLaughlin, Laura - 57, 127, 129
McLean, Corey - 16, 137, 145
McLoughlin, Andrew - 80
McLoughlin, Marykate - 57, 111, 156, 159, 160
McNamara, Justin - 57
McNamee, Connor - 57, 177
McNamee, James - 16, 48
McNulty, Robert - 57, 125, 141
McTernan, Kerrin - 74, 80, 109, 142
Meda, Jovanni - 67
Meda, Marrissa - 67, 127, 129
Medrano, Rachel - 57, 161
Meekins, Michaela - 80, 127, 139
Melino, Giovanni - 61
Mello, Alexys - 67
Mello, Makayla - 80
Melody, Kendra - 16, 114
Menard, Adam - 57
Mennenga, Shauna - 67
Menyo, Joseph - 16, 143
Metrano, Joseph - 80, 180, 187
Meyer, Kayla - 67, 119
Miceli, William - 80, 101, 141
Miller, Hayden - 72, 73, 80, 96, 143
Minichiello, John - 17, 35, 137, 190, 191
Minichiello, Katelyn - 67, 73, 172
Mirza, Melissa - 80, 178
Mistikawi, Gregory - 57, 96, 160
Mitchell, Rachel - 17
Moawde, Nardine - 57, 159, 160
Moccia, Cody - 57, 117
Mohsen, Lucas - 57, 125, 141, 158, 179
Montag, Zachary - 57
Monteiro, Jasmine - 80, 122, 139
Moody, Samantha - 68, 110, 111, 135, 189

Mooney, Rose - 62, 68, 72, 73, 99, 122, 123, 134, 160, 161, 170, 176
Moore, Brandon - 192
Moore, Daniel - 80, 96, 121, 137
Moore, Michayla - 80, 127, 129
Moore, Vanessa - 17, 161, 183
Moraes, Nicole - 80, 171
Moreau, Codi - 68, 72, 133
Moreau, Matthew - 57, 117, 133
Moriarty, Abigail - 17, 30, 31, 32, 33, 38, 44, 45, 106, 107, 122, 123, 138, 139, 150, 151, 153, 167, 190, 191
Morra, Michael - 68, 73, 101, 125, 141
Morrison, Neil - 68, 141, 177, 181
Morrissey, Sarah - 68, 107, 139, 158, 159
Morse, Benjamin - 16
Morse, Kristin - 57, 181
Mortimore, Hailey - 16, 130, 131
Mortimore, Kelsey - 68, 99, 131
Morton, Evan - 16, 48
Mosley, Katherine - 80, 107, 122, 138, 139
Moul, Samantha - 68
Mudge, Jonathan - 16, 41, 179
Muise, Alyssa - 80, 107, 142, 170
Mullaney, Erin - 57, 98, 99, 119, 134, 135
Mullen, Katelyn - 57, 156, 157, 159, 160
Mullen, Meghan - 68, 109, 122, 139
Munger, James - 17
Murphy, Rachel - 80, 109, 118, 135, 163
Murphy, Thomas - 57

N

Nair, Mukundh - 68, 143, 181, 184
Nicholls, Wesley - 57, 96, 125, 141, 182, 184
Nickerson, Krista - 80, 114
Nickerson, Zachary - 68, 125, 141
Niles, Sean - 17, 96
Noel, Herlande - 57, 161
Nolan, Jillian - 17, 114, 158, 159, 170
Nolan, Lucinda - 17, 29, 98, 99, 114, 130, 131, 147, 150, 159, 160, 161, 170
Noone, Dylan - 16
Norris, Paul - 57, 61, 96, 120, 121, 156, 160, 162, 170
Norton, Kimberly - 68, 72, 159
Nugent, Haylee - 68, 158, 159, 160
Nyanquoi, Sackle - 161

O

O'Brien, Hunter - 16, 103, 122, 123, 163
O'Brien, Meaghan - 72, 80, 103, 114
O'Connor, Emily - 16
O'Connor, Haley - 80, 109, 111, 142, 165
O'Connor, James - 80
O'Connor, Kelsey - 16, 35, 49, 127, 128, 129, 139, 151, 153, 154, 156, 161, 164, 167, 170, 190
O'Connor, Patrick - 57, 133
O'Donnell, Joshua - 17, 140, 141
O'Donnell, Liam - 80, 121, 137, 161
O'Donnell, Mary - 17, 40, 172, 173, 174, 175, 183, 185
O'Leary, Nicholas - 17, 100, 101, 124, 125
O'Neil, Christopher - 57, 156, 157
O'Neill, Daniel - 57, 101, 164
O'Neill, Emma - 17, 106, 107
O'Neill, Kelly - 73, 74, 80, 103, 142, 159, 160, 164, 165, 180, 181
O'Rourke, James - 80, 169
Ocel, Joshua - 68, 105
Ocel, Mary - 18, 110, 111
On, Benjamin - 68
Orfan, Kyle - 18, 156, 179, 181
Orfan, Thomas - 80, 187
Ouellet, Brittany - 80, 107, 139

P

Pacelli, Dominick - 68, 101, 125, 141
Packert, Evan - 80, 96, 141
Paliwal, Shalini - 68, 107, 122, 142
Palmer, Frances - 68, 182, 184
Palmer, Frannie - 155, 183
Palmer, William - 18, 29, 39, 41, 150, 154, 156, 161, 164, 178, 179, 182, 183, 184, 185, 188, 192, 193
Paquin, Allison - 68, 135, 164, 179
Parent, Sarabeth - 61, 68, 107, 119, 142, 176
Parira, Alex - 133
Pasciuto, Nicholas - 18
Pasquine, Catherine - 80, 171, 180
Patalano, Christopher - 19
Patel, Jatin - 19
Patruno, Laura - 81, 131
Patruno, Lindsey - 19, 130, 131, 147, 152
Paulhus, Brendan - 19
Paulhus, Callin - 57, 61, 96, 137
Paulhus, Jennifer - 68, 127, 129
Pearce, Connor - 57, 96
Pelletier, Ryan - 58
Pereira, Alexander - 81
Perera, Rukshini - 18, 103, 122, 123, 138
Perkins, Jennifer - 18, 35, 73, 108, 109, 138, 139, 145, 154, 163, 166, 178, 193
Perkoski, Jessica - 58, 160, 164, 169
Perrault, Michelle - 58
Perreault, Jake - 68
Perron, Justin - 18, 30, 120, 121, 145, 147, 166
Perron, Ryan - 68, 96, 120, 121
Perry, Alex - 81, 125, 137
Perry, Eric - 18, 125, 137, 156
Perry, Jack - 81, 96
Peters, Sean - 68, 96, 120, 121, 137
Peterson, Evan - 58
Peterson, Ryan - 68, 96, 125, 137
Petro, Eric - 68
Pettengill, Jay - 19, 47, 154, 158, 159, 160, 167, 170, 178, 187, 203
Pettengill, Thomas - 68, 172, 174, 182, 183
Piantedosi, Joseph - 81
Picini, Jordan - 58, 137
Pierce, Elizabeth - 68, 73, 185
Pilozzi, Alexander - 81
Pilozzi, Mathew - 68
Pilozzi, Samantha - 68
Pinhancos, Amanda - 81
Piorkowski, Alexis - 68, 114, 139, 160
Plante, Anthony - 58, 96
Pocock, Allyson - 68, 99, 135, 176
Poillucci, Brandon - 81, 117, 141
Poillucci, Preston - 68, 96, 137
Poore, Joshua - 19
Porter, Will - 117
Porter, William - 58
Pouliot, Courtney - 58
Powell, Paul - 68, 72, 96, 141, 176, 177
Prokop, Matthew - 81, 117
Prosky, Alyson - 58, 61, 161

Q

Quach, Dan - 68
Quigley, Kyle - 19, 169, 191
Quinn, Colin - 72, 73, 74, 81, 96, 125, 133, 162, 163, 165
Quinn, Shaelyn - 68
Quirk, Paige - 68, 103, 122, 139

R

Rabuffo, Joseph - 81, 96, 125
Ragusa, Courtney - 68, 111
Rajadural, Benjamin - 69, 125
Raposo, Matthew - 81, 117
Raymond, Jazmyn - 58, 169
Read, Seana - 69, 73, 103, 122, 139, 169
Reddington, Ethan - 69, 143
Reed, Bailee - 81
Reed, Elizabeth - 18
Regan, Colleen - 58, 172, 174, 175, 182
Regan, Nicholas - 69
Reiffarth, David - 18, 101
Reinsant, Kyle - 58, 133
Reissfelder, William - 81, 96, 125
Renzi, Austin - 81, 96, 141
Reynolds, Katelyn - 18
Reynolds, Patrick - 81, 180, 181, 187
Rhilinger, Daylin - 69, 72, 135, 176
Rhouhadza, Catherine - 114
Richardson, Tristan - 18, 35, 49, 104, 105, 124, 125, 140, 141, 146, 154, 156, 164, 179
Richardson, Troy - 58, 96, 120, 121, 137
Richman, Jennifer - 69, 99, 131, 170
Richman, Robert - 19, 28, 35, 96, 137, 151, 166, 190, 191
Riley, Danielle - 69, 170, 176, 186
Riseman, Jackson - 69, 165, 181, 184
Rivello, Jacob - 81, 96, 133, 189
Roberts, Connor - 81, 143, 180
Roberts, Sydney - 58, 103, 122, 139, 164
Robillard, Brian - 19, 117, 186
Robillard, Nicole - 69, 159
Robinson, Michael - 69, 125, 141
Robinson, Paula - 69, 73, 103, 122, 139, 160, 170, 181
Roche, Nicole - 69, 172
Roche, Ryan - 96, 141
Rodrigues, John - 81, 137
Rodriguez, Kyle - 81, 96, 121
Rofino, Ericka - 81, 127, 135
Rogers, James - 81
Rollins, Erika - 19, 126, 127, 151
Rollins, Kelsey - 69
Romaine-Hewlett, Ella - 69, 171
Ronaghan, John - 69, 141, 176
Ronaghan, Megan - 69, 109, 118, 119, 139
Rose, Amanda - 62, 69, 73, 114, 142, 160, 170
Rose, Kaitlyn - 19, 106, 107, 183
Rosen, Matthew - 69, 117, 133
Rossi, David - 18, 34, 96, 151
Roukhadze, Catherine - 72, 73, 82
Rousseau, Alexandra - 18, 46, 106, 107
Rowan, Mia - 82, 131
Roy, Ariana - 69, 103
Runey, Mary-Katherine - 162
Russo, Joseph - 69, 72, 117, 133

S

Saariaho, Benjamin - 18, 125, 140, 141
Saariaho, Megan - 58, 103, 134, 189
Safford, Derek - 82
Saldarriaga, Kenneth - 69
Salha, Salim - 82
Sallale, David - 72, 73, 82, 96
Sallale, Peter - 69, 96, 125, 141
Samuel, Isabel - 70, 151, 172, 18
184

Samuel, Nicholas - 82, 172, 182, 183, 184
Sanders, Emily - 70, 115
Santoes, David - 70
Sarazin, Stephanie - 18, 183
Sarkis, Adib - 70, 105, 125, 141
Sarkis, Nichole - 58, 122, 123, 138, 139
Saunders, Emily - 114
Saunders, Michael - 19
Scanlan, Quinn - 70, 127, 129, 155, 169
Schaefer, Nicholas - 70, 101, 125, 141
Schickle, Alicia - 82
Schlicting, Jessica - 58, 107, 152, 158, 159
Schlicting, Samantha - 58, 61, 152, 159, 170
Schmidt, Brianna - 19, 186
Schultheis, Tyler - 70, 96
Scott, Allison - 70
Sek, Thomas - 70, 125, 141
Sellner, Tyler - 70, 96, 133
Senechal, Kory - 70
Serizan, Stephanie - 169
Sevieri, Evan - 82, 125, 141
Sexton, Charles - 19, 35, 100, 101, 143, 154, 156, 191
Sexton, Colin - 52, 58, 143, 158, 159, 160, 179
Shalloo, Jacqueline - 58
Shanahan, Lauren - 58, 99, 110, 111, 156, 158, 159, 170
Shapiro, Emma - 70
Shattuck, Nikki - 58
Shay, Zackary - 58
Sheaff, Hayley - 70, 172, 174, 175, 183
Shedd, Steven - 162
Sheehan, Ashley - 19, 182, 184
Sheehan, Matthew - 20, 96
Shelton, Adam - 82, 125
Sheridan, Gabriella - 70
Sheridan, Kaley - 20, 34
Sherman, McKenzie - 82, 135
Sherman, Rachel - 20
Shore, Heather - 70, 172, 174, 182, 185
Shorey, Brady - 96, 124, 125, 140, 141
Shorey, Jennica - 122
Shorey, Shysheen - 96, 141
Shumila, Briana - 20, 114, 169
Sieber, Brian - 58, 133, 158, 170
Silva, Kelsey - 82, 114
Silva, Matthew - 82, 101, 137
Silvia, John - 82
Slsouvong, Jennifer - 82
Siwiec, David - 58
Skinner, Samuel - 21
Skrabec, Angela - 21, 47
Skrabec, Patrick - 82, 158
Smith, Alexander - 70, 117, 159, 160
Smith, Ashley - 70, 160, 169
Smith, Corey - 70
Smith, Courtney - 70
Smith, Delaney - 58, 108, 119, 131, 156
Smith, Karissa - 58
Smith, William - 82, 141
Snow, Hunter - 58
Solomon, Brittany - 70, 135
Sor, Daniel - 82
Soto, Shandie - 82
Soule, Angela - 82
Soule, Eric - 21, 40, 48, 105
Soule, Forrest - 58, 105, 124, 125, 141
Soullier, Ivan - 82, 96
Specht, Steven - 58
Speicher, Laura - 21, 47, 102, 103, 138, 139, 151, 154, 156, 161
Speicher, Ryan - 82, 109, 111, 131
St. Pierre, Jesse - 58, 168
St. Pierre, Julia - 70, 114, 134, 158, 159
Stanley, Joseph - 58
Steele, Andrew - 58, 61, 115, 161, 172, 184
Stevens, Christopher - 70
Stevens, Rachel - 82, 139
Stewart, Alex - 58, 96
Stone, Natasha - 71, 72, 177
Stonis, Douglas - 58, 105, 143
Strang, Kara - 20, 28, 98, 99, 150
Styrcula, Jacqueline - 58
Sullivan, Jake - 186
Sullivan, Justin - 71, 120
Swale, Tiffany - 58, 169, 177
Swanson, Alec - 83
Sweeney, Evan - 83, 96, 141
Sweeney, Ty - 58, 105, 141, 156, 193
Swift, Adam - 20

T

Tacchi, Gwyneth - 71, 73, 109, 114, 139, 160
Tacchi, Michelle - 59, 114, 131, 159
Taggart, John - 83, 105, 141
Taillon, Sondra - 72, 83, 171
Tarantino, Richard - 83
Tartaglia, Emily - 59, 127, 129, 131
Tartaglia, Nathan - 83, 96, 133
Teso, Gabriel - 59, 101, 125, 141
Tetrault, Cady - 20
Tetreault, Brittany - 71, 160, 169
Thao, Tevin - 20
Thibeault, Abigail - 21, 47, 160, 177, 182, 184, 188
Thibeault, Jane - 59, 160, 168, 170, 172
Thomas, Sarah - 83, 111
Thorpe, Jennifer - 83, 107, 118, 139
Thorton, Coach - 115
Thrasher, Andrew - 21
Tierney, Emily - 21, 33, 41, 45, 49, 144, 170, 190
Tierney, Lucas - 83, 96
Tillinghast, Nicole - 59, 99, 131, 156, 157, 158, 159, 163, 170
Tisevich, James - 83, 96, 125
Tisevich, John - 59, 96, 125, 159, 160
Tisievich, James - 133
Tobey, Olivia - 83
Tolbert, Kaylinn - 59
Tracey, Jacqueline - 21, 98, 99, 153
Tracey, Jennifer - 71
Tran, Ethan - 83, 133
Tranfaglia, Richard - 83, 96, 141
Trank, Gregory - 20, 186
Travers, Mackenzie - 20, 36, 98, 99, 147, 150, 151, 159, 160, 170, 171, 203
Treadway, Ashlin - 59, 169
Treadway, Julie - 71
Treen, Sara - 71, 103, 122, 135
Trima, Stefanie - 71, 183
Trotter, Kaylee - 71, 111
Tucker, Lori - 83, 99
Turner, Amber - 20, 177
Tynan, Monica - 71, 168, 169

U

Udall, Matthew - 20, 35, 172, 173, 174, 190, 191, 192
Udall, Susanne - 83, 118, 139

V

Vadala, Evan - 59
Valente, Daniel - 21
Van, Thomas - 83
Varadian, Emily - 21, 170
Vardner, Jonathan - 59, 156
Varetimos, Lambrini - 21, 37, 106, 107, 152, 166
Varetimos, Spyridon - 59, 96, 137
Veins, Kelsey - 20, 106, 107, 152, 153
Velino, Angela - 21
Viens, Kyle - 71
Viles, Kristina - 71, 109
Villiard-Richards, Ruth - 20
Vinciguerra, Lauren - 20, 171
Vinciguerra, Samuel - 71, 137, 167
Viscusi, Francesco - 59, 157, 165, 171, 172
Votta, Julia - 83, 127

W

Wachowski, Richard - 83, 96
Wainwright, Adam - 59
Walek, Elizabeth - 20, 182, 184
Walker, Corey - 71, 137
Wallace, Elizabeth - 71, 107, 122, 189
Wallace, Jessica - 71, 102, 103, 139, 158
Wallace, Justin - 71
Walnut, Ashley - 59, 114, 115
Walnut, Frederick - 21, 174
Wanless, Lauren - 71, 99, 119, 135, 159, 170, 176, 189
Warner, Emily - 59, 160, 161
Watson, Caleb - 59, 101, 125, 141, 180
Waugh, Christina - 21, 171
Wells, Katie-Jean - 71, 119, 139
Wentworth, Allyson - 71
Wentworth, Drew - 71, 115
West, Philip - 83
Weymouth, Kelsey - 59, 108, 109, 131, 161
Whalen, Ryan - 83, 177
Whistler, Kristen - 171
Whitcus, Alexander - 147
White, Bradley - 59, 168, 172
White, Hillary - 21
White, Jesse - 189
White, Keaton - 59, 156, 157, 171, 172
White, Richard - 59, 141
Whitney, Adam - 59, 115, 182, 184
Whitney, Alyssa - 59, 103, 122, 139, 160
Whitney, Andrew - 83
Whittier, Laura - 83, 180, 182
Wiese, Sara - 21, 38
Williamson, Colton - 52, 59, 133, 154, 156, 157, 162, 172, 174, 179, 193
Wiseman, Matthew - 59, 143
Wissler, Kristin - 83, 168
Witkus, Alexander - 40, 124, 125, 136, 137
Wolf, Robert - 71
Woodland, Brittany - 71, 135, 168, 172, 182
Woodman, Jessica - 83, 168, 176
Worthington, Neal - 59
Worthington, Stephen - 172
Wynn, Danielle - 83, 127, 129, 135
Wynn, Meghan - 71, 108, 109, 134, 135

Y

Yan, Sherry - 71, 165, 179, 193
Yonson, Kent - 83
Youssef-Moawad, Mary - 59

Z

Zaher, Bsant - 83, 161, 183
Zarembovicz, Tyler - 71, 133
Zeoli, Katelynn - 83
Zibuda, Adam - 105
Zibuda, Andrew - 71, 105

Dr. James M. Rice

January 18, 1962 - May 7, 2011

After assuming the role as the North Attleboro School system superintendent in 2009, Dr. Rice became known for his exuberant energy and his smile. Everyday he followed his personal mantra of doing what you love, and helping others. The way Dr. Rice could light up a room with a single smile made everyone aware of his loving attitude. Dr. Rice made sure to put his heart and soul behind every action and decision he made regarding the North Attleboro School System. The love of education that Dr. Rice shared with the town of North Attleboro has only strengthened the knowledgeable graduates NAHS sends out into the world.

"Taking time and sharing is the essence of teaching. The future of those we cherish, will be a reflection of what we model today."
- Dr. Rice

Dr. James Rice graduated from the University of Massachusetts with a Bachelor's degree. He then continued on to Worcester State College for his Master's. After earning his Doctorate in Education at Boston College, Dr. Rice filled numerous positions in the Massachusetts educational system.

From a student's perspective Dr. Rice was dedicated to his work. He was sure to never cancel a school day unless the student's safety was genuinely at cost. Dr. Rice ensured that every educational opportunity was available to the students of North Attleboro. He also allowed the students, faculty, and families of the town to be aware of who their superintendent actually was. We were able to put a face to the name and not just imagine another educator sitting behind a desk making decisions for our town. Instead Dr. Rice became part of North Attleboro, our families, and most importantly our education.

Do unto others as you would have them do unto you.

With the loss of Superintendent Dr. James M. Rice the North Attleboro School system was sent into mourning. With the inspiration of this great man we can move forward in life, education, and love. Dr. James M. Rice will always be remembered in the town of North Attleboro.

POWER
Setup
CABLE
TV
AUX
All On
ON DEMAND
REC
LIVE
My DVR
Day
Lock
Page
Page
OK
Select
Menu
Last
Info
Guide
Help
Exit
VOL
3
6
9
Enter
8
0
Picture-in-Picture
PIP CH